Gubernatorial Possibilities
BY PHONOLYTE"
SEE PAGE NINE

COLORADO SPRINGS GAZETTE

ROOSEVELT PORTRAIT
SUPPLEMENT
IN TODAY'S GAZETTE

NO. 7120—29TH YEAR | COLORADO SPRINGS, COLO., SUNDAY, JULY 29, 1900—SIXTEEN PAGES | PRICE FIVE CENTS

MINISTER WU IS CONFIDENT

But In That Respect He Is Unfortunately In the Minority.

ENGLAND'S HOPE FLICKERS

No Further Credence Attached to Chinese Statements Which Continue Their Assevcrations

Washington July 28—The day brought forth the usual crop of edicts and reports from various quarters and the usual visit from Minister Wu to the state department bearing directly upon the welfare of the ministers in Peking This constantly growing mass of assertion is beginning to have a cumulative effect upon the skeptics and there is a noticeably more hopeful view taken of the state of affairs today

Beyond the fact that it is scarcely conceivable that the Chinese should persist in repeating and strengthening these stories up to the rapidly approaching moment when the whole truth must be disclosed by other agencies it appeared upon careful consideration of the reports that there really was little more ground for hope as to the safety of Mr Conger and his colleagues at Peking today than there was yesterday

The fact must always be kept in mind that the Chinese authorities by their own statements are able to communicate with the legations for some mysterious reason not yet fortunates to communicate with their own ministers Minister Wu expressed the belief that the Chinese methods are different from our own is scarcely sufficient for the officials here The minister however is honestly trying to get a further communication through from Mr Conger and it may be that success in this undertaking will afford him a brilliant vindication At least he shows a wonderful lot of confidence in the fate of the legations and manages to impress this in a degree upon the officers and others with whom he comes in contact

There is nothing of interest from China respecting the military or naval forces there The war officials now calculate that Gen Chaffee with his troops on the Grant will arrive at Ta ku this evening though it may be several days before his report of the fact can reach the department

The irregular and unsatisfactory character of the present system of communication between Taku and the cable office has been taken into account by the war department and it is said that one of Chaffee's first acts on taking command of the United States forces when at Ta ku and Tien tsin will be to establish perhaps in cooperation with other commanders a line of rapid boats running from Tien tsin to Shang hai or Nagasaki

While the positive statement is made that it is not the present intention to send any more troops from Manila to China at the same time it is known that all contingencies have been canvassed and that if an emergency should arise in China which made it imperative to have additional troops they would be drawn from the Philippines for temporary duty at least Some time ago Secretary Root began to make certain sufficient transports to carry supplies between Manila and China and these have been kept available for emergency troops The Pennsylvania Indiana and Sumner when the latter arrives at Manila probably will be held for services between Manila and Ta ku and will be available for the contingency which may occur, but which the department does not expect to arise A stubborn resistance to the advance of the international armies might make additional troops necessary In that event a specific relief column no doubt would be sent from Manila.

A later dispatch from Fowler dated June 27 was received at the state department today

Another telegram from governor

Have just received imperial edict twenty fourth saying all ministers except Germany are well and some days ago had received word as to the legations Am satisfied ministers out of distress Yuan Governor

Secretary Hay also has received a telegram from United States Consul Ward stating that Viceroy Yuan Shi Kai informed him that the ministers were all alive and well on July 24

The dispatches from Consul Fowler conveying assurances from Yuan Shih Kai the governor at Shan tung that the foreign ministers were well on July 3 and had been provisioned in connection with constantly reiterated assurances from other Chinese sources of the safety of the ministers have raised anew the theory at the state department which is being speculated upon

These assurances have been given in answer to the repeated and urgent demand of the various European governments that they be placed in communication with the ministers and the last assurance of Yuan was in answer to the specific demand of the foreign admirals for direct communication Yuan's announcement that the imperial government at Peking not only asserts the safety of the ministers but declares that they have been provisioned if accepted as true indicates that the ministers have been communicated with The inquiry then naturally arises

If the ministers have been provisioned why does not the Chinese government knowing as it does that the whole world is demanding a direct message from the besieged legationers allow them to communicate with their government? Why not furnish direct and unequivocal evidence of the safety of the ministers instead of this repetition of an assurance which the world hesitates to accept?

The failure to pursue the direct method which must be available leads to a most irresistible to the suspicion that something has happened in Peking which the Chinese government desires to conceal from the powers that it is afraid to allow the true story to be received until some sort of terms have been made with the powers which are waiting at the gates of the empire Most what that something is furnishes a fruitful theme for speculation but no satisfactory conclusion can be reached until the forces enter Peking or the [illegible]

ALL MURDERED

Detailed Story Which Comes Through Manager of the Russian Bank at Shang hai

London July 28—The Daily Mail's Shang hai correspondent telegraphs as follows

Shang-hai July 28—Newspapers here publish a statement by an influential banker residing in Peking near the British legation who arrived in Shang-hai July 25 having left Peking July 7 He states the legations were then destroyed All the foreigners had disappeared and he could not say positively if they had been murdered as he was too frightened to inquire

The Mail's correspondent [illegible] Investigations prove this information is reliable The banker in question has gone to Ting po His friends will not disclose his name fearing that to do so would cause him to lose his head

The manager of the Russian bank of Shang hai has received a letter from Li Hung Chang Nan Chang Kiang stating that one of their Chinese representatives from Peking who had just arrived confirmed the report of the Pekin massacre He states that all the foreign ministers were murdered Seeing death was inevitable as the Chinese swarmed into the legations the ministers killed their families at the last moment Sir Robert Hart committed suicide

LI HUNG CHANG'S REPORT

Gives Assurance That the Ministers at Peking are Safe

New York July 28—The Tribune publishes the following dispatch from Li Hung Chang dated Shang hai July 27 and received at 1 15 this morning

Peking reports ministers alive Safety assured Allied forces entrance Peking unnecessary

This dispatch was in answer to a message sent three days ago to the viceroy asking for a statement as to the safety of foreigners in Peking

RECRUITS FOR CHINA

Two Transports Ready to Sail From San Francisco for Ta ku

San Francisco July 28 The transport Hancock will sail today for Ta ku via Nagasaki She will carry 90 marines a battery of artillery and a number of soldiers She will be followed by the Meade next Wednesday

The Rosecrans was brought here from Seattle in a hurry to load for China She will take away a siege battery composed of 140 men and 174 horses In a week the transport Logan is ready to sail and if the battery is here she will go out next Saturday

The Warren will not go to China but will sail for Manila on August 10 with recruits and supplies

RATHBONE ARRESTED

Former Director General of Posts in Cuba Held in Bonds of $25,000 in Havana.

Havana July 28—Maximo Rathbone recently director general of posts in Cuba was arrested today at 11 o clock on four charges filed alleging the unlawful drawing of two orders for $500 each, paying his private coachman and gardener from the postal funds and drawing per diem allowance when not entitled to do so Mr Rathbone was held in bonds of $25 000

Mr Rathbone remained in the court room all day awaiting the decision of the judge in the matter of acceptance of Francisco Gamba one of the richest Spanish merchants of Havana as bondsman for $25 000 Rathbone was obliged to go to the guard house to night because the judge ruled that Gamba could not go on the bond without the consent of his business partner

Mr Rathbone's lawyers say the bond is unreasonable as the total amount of fraud alleged is not over $4 000

WORLD'S RECORD LOWERED

Cleveland Ohio July 28—The world's record for pacers in hopples which was lowered to [illegible] Tuesday [illegible] went a mile in 2 02¾ was again lowered by Prince Alert today who covered the distance in 2 02 Time by quarters 30 1 01¼ 1 31¾ 2 02

REFERRED TO PATTERSON.

Lincoln Neb July 28—William J Bryan had no visitors of prominence today and devoted most of his time to the preparation of speeches

According to the leading Populists Vice Chairman Edmiston of the national committee among those from Kansas stands the best chance of securing the meeting at which Mr Bryan will be notified of his nomination by the Democrats and Silver Republicans The matter has been referred to T M Patterson of Denver chairman of the Populists notification committee

THE GERMAN STANDPOINT

Emperor William's Instructions to the Soldiers Severely Criticised.

MEDIATION IDEA REJECTED

Adequate Redress for Baron von Ketteler's Murder and Guarantee of Future Order a Prerequisite.

(Copyright 1900, the Associated Press)

Berlin July 28—Emperor William's address to the soldiers comprising the China expedition forms the subject of general discussion today The emperor's instructions to spare no Chinese and make no prisoners are condemned by nearly everybody and also by the press

The Lokal Anzeiger pretends that the emperor did not mean what his words implied but that he merely wished to caution the members of the expedition that they would meet a foe who does not spare and makes no prisoners

Caustic Criticisms

But nearly all the other papers commenting upon the emperor's speech strongly argue against it the Tageblatt in a specially caustic manner reminding the emperor that telling his soldiers to carry civilization into China and in the same breath enjoining them to deal with foes less severely there is not [illegible] the expedition because the expedition will form part of a whole and be under [illegible] nationality whose instructions solely they must obey

[illegible] emperor's behavior is likely to split up the harmony of the powers as doubtless some of the powers will not agree to the emperor's instructions

A Marked Contrast

Several papers draw a parallel between this latest speech by Emperor William and the one he delivered in 1891 while bidding to the Red emperor the church at Jerusalem on which occasion the emperor preached the gospel of Christian long suffering toward all nations

The Cologne Volks Zeitung publishes statements to the effect that a German missionary who has just returned from China states that the emperor is the prime instigator of the present war in China citing a number of proofs thereof One of the empress's advisers Admiral Pun Yuehin published in the [illegible] until China should be ready for war with Europe saying

"European jealousy and inharmony is the advantage heaven sends China to prepare herself When everything is ready for war we shall revenge all past injuries at one blow"

Mediation Idea Rejected

The idea of the United States acting as mediator between Europe and China has met with most decided rejection here the correspondent of the Associated Press learns despite the honeyed words accompanying the final demarche Germany insists upon adequate redress for Baron von Ketteler's assassination and a guarantee for a permanent restoration of orderly conditions in China Not before this is done will Germany be ready to listen to diplomatic propositions about the status quo ante

The Associated Press correspondent learns that the sentiment in the highest German circles is indignation that instead of practical solidarity between all the powers the tendency is more [illegible] that each is [illegible] seeking advantages irrespective of other International rights The feeling against the United States is especially bitter

[illegible] expected that the United States would steadfastly side with him in demanding [illegible]

Peking Expedition

The foreign office says all details in connection with the advance upon Peking have been left to the admirals The foreign office understands that the expedition against Peking will move the middle of next week

The foreign office says the meaning of the emperor's words no quarter was calling attention to the fact that the Chinese began the attack and were carrying it on with unparalleled cruelty So the emperor as supreme military commander was explaining to his soldiers what they had to expect from the Chinese

Asked whether the powers held a definite theory regarding the present status of the Chinese government a representative of the foreign office answered We do not know with whom we have to fight against

ENGLAND DETERMINEDLY PESSIMISTIC IN VIEW

(Copyright 1900 the Associated Press)

London July 28 This week of rumors edicts and Chinese protestations [illegible] firmly convinced as ever that the foreign ministers at Peking have been massacred

Not only that but in the face repeated attempts on the part of the Chinese authorities to convince the world of the truth of their assertions prominent organs of public opinion put an [illegible] to scoring a deliberate plot on the part of the Chinese government to lull the [illegible] of retribution in the belief that the powers will become embroiled among themselves The Chinese delusions have in fact aggravated rather than ameliorated the feeling against the eastern empire

Quietly but steadily Japan's three war vessels building at Elswick are being pushed towards completion The Hizuma a powerful armored cruiser is already and six hundred Japanese [illegible] waiting the word to sail The [illegible] opinion is that there will be no [illegible] a deadlier conflict than the suppression of the Boxers Even the unhysterical Spectator this week pessimistically [illegible] lines to the belief that the interests at stake in the far east are too varied and conflicting to enable the powers to [illegible] definitely preserve the thin ice of harmony [illegible] present

With the shipment of men to the China seas comes the need of money European nations must have more gold [illegible] It will become necessary says the Statist to raise the value of money in Europe to export more gold [illegible] and unless the Bank of England affords facilities to import the rate will have to rise to a comparatively high figure before gold arrives On the other hand if the bank is willing to give facilities early imports of gold from the United States may occur The [illegible] from New York would really facilitate the issue of British and other government loans That the United States can spare a considerable amount of gold is certain

Archibald Ross Colquhoun [illegible] British geographer and author [illegible] of the times during the Chinese war of 1894 94 in an [illegible] view of the situation trenchantly declares

What we want is not knowledge however profound of the Chinese [illegible] Admiral Seymour [illegible] with the commander throw ourselves boldly into the breach and if necessary take some risks No big things has ever been done without a certain amount of risk

Bernard Shaw comes out with a scathing protest against retaliation such as the suppose execution of Prince Tuan the raging of Chinese [illegible] Mr Shaw [illegible] actelizes the most horrible cowardly mobocracy that can be imagined Revenge under any extremities of provocation must be also solidly [illegible]

HELD AS HOSTAGES

French Opinion as to Fate of Surviving Ministers In Peking.

(Copyright 1900 the Associated Press)

Paris July 28—Yu Keng the Chinese minister here says he is convinced that the legations in Peking are safe and sound although some buildings have been destroyed While this conviction is not shared by the official and political world here dispatches received from the far east during the past week have raised renewed hope that some if not all of the members of the legation still live Minister Yu King thinks the silence of the ministers at Peking not so ominous as it is considered abroad and he asks that China be given another five days credit to produce authentic and satisfactory news of the legations or perhaps of the ministers themselves

He himself is still in ignorance of the actual situation in Peking but concludes from dispatches he has received from the provincial viceroys and from telegrams asking for mediation of France that Empetor Kwang Hsu and the empress dowager have the upper hand and that Prince Tuan has been definitely mastered

The feeling obtains here that this may not solve the situation and that though alive the ministers are still probably held as hostages

The equivocal declarations of Li Hung Chang have served to deepen the feeling of mistrust regarding all Chinese affirmation and information

The Associated Press learns that the [illegible] Li Hung Chang's recommendations which they believe [illegible] in bad faith—not to march on Peking On [illegible] tion will start about the middle of next week following as closely as possible the railroad

Little doubt is felt that the Chinese will hold the surviving European ministers as a lever to secure better terms in the final settlement but in this they will be disappointed for the powers will exact for this violation of international law even a higher indemnity than they would have demanded if the ministers had been allowed to leave Peking of their own volition

Meanwhile negotiations are actively proceeding between the powers and the situation which will succeed the entry of the international troops into Peking will be awaited with the greatest anxiety The ambassador of one of the great powers alluding to the jealousies which have already become perceptible said

The moment is a critical one for the white races in the far east To win they must stand together Japan at the present moment is apparently with the western powers but it must be remembered that although Japan as a result of the China Japanese war and by reason of her acquired civilization looks down upon the Chinese still the many race affinities and other ties between the two nations with Japan's ambition may lead to a coalition of the two great members of the yellow race which would be fraught with peril to the western world China under Japan's tutelage would become a great power with whom the European nations would have problems than the parcelling out of her territory among them which has chiefly occupied them up to the present As indicating [illegible] unity it is known that Russia is mobilizing 200 000 men at Odessa for any emergency

ALL THE NEWS

Thunder storms today fair and warmer Monday mean temperature yesterday [illegible]

Silver 69 cents Brokers price for lead $3 95 for copper $16 [illegible]

New York stocks have been dull with small net losses money on call nominal no loans

Chicago wheat closed weak

STATE

A broncho riding contest drew a large crowd of cowboys to Rocky Ford [illegible] Jim Lane of Wilcox Ariz Arthur Richardson of La Junta and Jack Gladwell of Rocky Ford were the prize winners in the order named

M F Green a prominent ranchman living south of Rico was shot in the right arm during a quarrel with S R Graham the latter fled

Joseph F Parrott a member of a distinguished family of Columbia S C and a resident of Colorado since 1862 died in Denver yesterday

Stage road from De Beque Garfield county to Alexander Lakes on Grand mesa has been completed.

Fruitgrowers association has been organized at Whitewater Mesa county

Republicans of Mesa county will endeavor to secure Governor Roosevelt as a Peach day speaker

Fifteen carloads of early fruit have already been sent out from Grand Junction this season

SITUATION IN CHINA

Reports that the empress is the prime instigator of the war in China are still current supported by much circumstantial evidence.

The German foreign office says all details in connection with the advance upon Peking have been left to the admirals the understanding being that the expedition would move by the middle of the week

The consensus of opinion [illegible] is that while some of the foreign ministers in Peking may be alive they are probably held as hostages

An ambassador of one of the great powers is quoted as fearing a possible coalition between China and Japan and further saying that Russia is preparing for such an eventuality by mobilizing 200 000 men at Odessa for any emergency

[illegible] published a decree prohibiting the exportation of arms to China

Dispatches say that Chinese and Koreans in the vicinity of An tong on the north side of the Yalu river

The latest news received at St Petersburg from Blagoveschensk was dated July 23 The Russian garrison had been resupplied with ammunition and would be able to hold out until reinforced

The Chinese legation in London intimates the assertion that the ministers are en route to Tien tsin

SOUTH AFRICAN WAR

Consul General James Stowe has gone from Cape Town to Pretoria He will probably proceed at once to Krueg[illegible]

A special dispatch from Cape Town says that De Wet has offered to surrender on condition that his followers be permitted to return to their homes unmolested Lord Roberts has refused anything except unconditional surrender.

A dispatch from Lord Roberts to the British [illegible] still watching Christian De Wet who has taken up a position on high hills near Reitzburg about seven miles south of the Vaal and that P De Wet a young brother of Christian surrendered at Kroonstad yesterday

FOREIGN

Emperor William's address to the China expedition to spare no Chinese and make no prisoners is generally condemned the only defense being that he did not mean what his words imply

The idea of the United States acting as mediator between Europe and China has met with most decided rejection in Berlin Germany insisting upon satisfaction for murder of Baron von Ketteler and guarantee of future order

Thunderstorms and heat have caused many deaths and much destruction of property in eastern provinces of Germany [illegible]

Lady Randolph Churchill (nee Jerome) was married yesterday to Lieutenant George Cornwallis West at St Paul's church Knightsbridge

GENERAL

Five cars of the St Louis Transit company were damaged by dynamite placed on the tracks Nobody was injured as far as can be learned

New Orleans has calmed down and it is generally regarded that the rioting is at an end Thousands of negroes have left the city

Reports from the gold mine recently discovered in Hawkins county Tennessee that assays show $60 per ton and that ore is in great abundance

The prosecution in the trial of ex Secretary of State Powers of Kentucky charged with being an accessory to the murder of William Goebel has concluded its evidence in chief The defendant will take the stand Monday and testify in his own behalf

It is reported in Shanghai that [illegible] members of the Chinese inland mission have been massacred near Chang chow

A special has been received at Fort Worth here denying that Geronimo the [illegible] He is not imprisoned but is living with his squaw on the Fort Sill reservation

Frank B Burks was nominated for congress by the Democrats of the Seventh Indiana district

JESTER TRIAL

Arguments of Lawyers in the Famous Missouri Case

St Louis July 28—A special to the Post Dispatch from New London Mo says that ex Governor Charles P Johnson of St Louis on behalf of the prosecution addressed the jury in the trial of Alexander Jester for the murder of Gilbert W Gates He depicted the murder in all its horror and said it was a duty he owed to the state as well as himself to see that justice was meted out to the prisoner

As the lawyer proceeded A A Gates father of the murdered boy buried his face in his handkerchief and wept

Alexander cast his eye to the speaker then to the judge then to the floor Governor Johnson said John W Gates would not be a man if he did not spend his money in bringing the murderer of his brother to justice

J W Hays who followed made in his address to the jury what the defense claim may prove a reversible error He called Jester a bigamist He said that Jester married a woman in Oklahoma while he had a wife in Kansas

PAPERS CONSOLIDATE

St Joseph July 28—Tomorrow morning the announcement will be made in both morning papers the Gazette and the Herald that the owners have agreed to consolidate on August 1 [illegible] pendent in politics Mr Chris L Rutt will be manager and Mr E B Moore editor.

A BRILLIANT ASSEMBLAGE

Wedding of Lady Randolph Churchill and Lieut. Cornwallis-West.

CHURCH CEREMONY PUBLIC

Followed by Wedding Breakfast but No Reception The Bride Was Born in Rochester, N. Y.

London July 28—Lady Randolph Churchill (nee Jerome) was today married to Lieutenant George Cornwallis West at St Paul's church Knightsbridge The church was thronged with handsomely dressed women There was no restriction upon the number admitted to the church to witness the ceremony except the capacity of the church but only relatives and intimate friends were bidden to the subsequent wedding breakfast and no reception was held

The usually quiet neighborhood of Wilton Place where St Paul's church is located was this morning early astir Before 9 o clock crowds of people began to collect outside the church gates By 10 15 o clock the crowds had grown to enormous proportions The late opening of the church doors caused great inconvenience to early guests who were rushed here and there and almost swept from their feet When the gates were at last opened [illegible] the crowds pushing and [illegible] was not overcrowded It was sparsely adorned with palms and white blossoms [illegible] been reserved for the family of the bride were quite unoccupied while the Cornwallis-West family was not represented

The Duke of Marlborough who gave the bride away arrived in summer-like attire a gray suit and blue shirt and wore a crimson flower in his buttonhole Directly after he had performed his official duties he seemed very glad to slip away into a seat near his young American wife who was one of the first to arrive. She was beautifully dressed all in pale gray with a fashionable bolero and a belt of two shades of rose color

The next most interesting guests were Lady Georgiana Curzon Lady Sarah Wilson and Winston Churchill all of whom arrived almost simultaneously the two latter in an open carriage Lady Pembroke another sister in law of Lady Randolph was present Lady Blanche Ford mother of the Duke of Marlborough [illegible] Churchill

Mrs Jack Leslie sister of the bride and whose child was christened last Sunday arrived with Lady Randolph and followed her down the aisle of the church until she came to the front pew when she was helped to her place Mrs Moreton Frewen another of the bride's sisters was attired in a soft black and white gown with hat to match Mr Moreton Frewen [illegible]

A great many Americans were present among others Ambassador Choate and several attaches of the embassy Mrs Choate in white muslin and a black and white hat set near the front of the church Mrs Bulley Leigh wore a lovely pink and white liberty satin gown [illegible]

Among others Miss Vanderbilt dressed in a very pretty black and white muslin gown carrying pink roses Mrs Lionel Sackville West arrived very early wore a mauve and white muslin dress and a toque of rose leaves She was accompanied by Mrs Blow who wore a gown of pale pink and white Mrs Adair wore dark gray a white tulle bonnet and a pale blue toque with pink mallows

Among other important people present were Mr De Soyres Lord Ashland Lord Dufferin Count Albert Mensdorff Baron Paul Rothschild Lady Limerick and Mrs Willie Green

The arrival of Lady Randolph Churchill with the Duke of Marlborough was the signal for a general rush of people outside the church all eager to catch a glimpse of the bride [illegible] path There was some little delay at the church door and the duke who was carrying a large umbrella handed it with great ceremony to a friend before proceeding to give his arm to Lady Randolph His grace was very serious almost severe as was also Lady Randolph as they walked up the church aisle The latter [illegible] handsome and young looking as well in a gown of pale blue chiffon with beautiful real lace and ostrich feathers in her toque

The register was signed by Mrs Moreton Frewen the Duke of Marlborough Winston Churchill and the best man Lieutenant H C Elwes a brother officer of Lieutenant West in the Scots Guards

Directly they entered the vestry Winston Churchill gave his mother a tremendous hug and then spoke to Lieutenant West [illegible] aisle Lady Randolph looked radiant as did the young bridegroom who was smiling and bowing to friends

[illegible] the wedding party repaired to the residence of the bride's sister Mrs Moreton Frewen where the wedding breakfast was served [illegible] people at [illegible] small tables decorated with roses The menu was the usual wedding breakfast but there was no wedding cake Mr Frewen proposed the bride's health and the bridegroom responded He said:

Jennie's friends are my friends I thank you from the bottom of my heart and from the bottom of Jennie's heart for all your good wishes

After the breakfast the bride and groom started for Broughton Castle which Lady A G Lennox has lent them for the honeymoon

Lady Randolph's going away dress was a pale blue batiste Lieutenant West was attired in a navy blue suit showers of rice were thrown after the couple as they departed The Prince of Wales called on Lady Randolph yesterday and bade her good bye He also sent a present

Among the presents received by Lady [illegible] was a diamond tiara for which the Duchess of Devonshire led the subscriptions Among those who subscribed were A J Balfour the Duke and Duchess of Devonshire Lord and Lady Londonderry the Marquis and Marchioness of Blandford Lily Duchess of Marlborough Lady Georgiana Curzon Henry White Mrs Arthur Paget Mrs George Cavendish Bentinck the Countess of Crewe and Essex and many others Another gift was a splendid jug of beaten silver and two massive [illegible] from officers of the Scots Guards comrades of the bride Lieutenant West's gift was a beautiful pearl and diamond necklace Mr Forrest Clay gave a pearl and diamond [illegible] and a great deal of plate and some lovely gold boxes

Lady Randolph Churchill was Jennie Jerome of New York She was born in Rochester N Y She married Lord Churchill in 1874

He was comparatively unknown then in England and it is said his young American wife made him politically She has always been a social power in London but since the death of her husband in 1895 has shown greater activity than ever She put her son in politics founded and now edits the Anglo Saxon Review and took the lead in the fitting out of the hospital ship Maine

In addition to her energy and cleverness Lady Randolph is still considered one of the most beautiful women in London society

VIOLENCE HAS SPENT ITSELF IN NEW ORLEANS

New Orleans July 28—Mob violence seems to have spent itself and the city is quiet tonight No fresh outbreaks are reported the burning of the Thomas Eaton school last night having evidently been the crowning piece of mob violence

Mayor Capdeville says that lawlessness such as that which has shocked the community in the last few days cannot [illegible] today that he had no intention of disbanding the special police or discharging the militia until the last vestige of mob violence has disappeared

Among the communications received by the mayor today was an offer from the leading citizens of Tangipahoa for a sufficient number of able-bodied men to annihilate the negroes of New Orleans

Mayor Capdeville today issued two proclamations one ordering all bar rooms closed at 2 o clock and remain closed until 5 o clock Monday morning The other proclamation requested all merchants to close their respective places of business at 6 p m and keep them closed until 6 a m Monday The order closing barrooms was enforced and the request on the merchants was almost unanimously complied with

The bodies of the two negroes who were killed by mobs yesterday were buried quietly from the morgue today During the early morning hours today [illegible] desperado Charles will be taken from the morgue and interred in Potters field with as much secrecy as possible in order that no alarm that class of the public which is far from pacified

Sergeant Porteous and Andrew Van Tuyren were buried this afternoon The officers remains were escorted to the graveyard by a full battalion of police

The city is being patrolled tonight by the militia and civic police, though there is no indication of any disturbance

PERUVIAN CONGRESS

President Approves Recommendation for American Conference

Lima Peru July 28 via Galveston—President Romana opened congress today with a message which says that the relations existing between Peru and other countries are unaltered It is necessary to solve the problems arising out of the Tacna Arica territorial disputes because the acts which the Chilean [illegible] lately practiced there have rendered absolutely necessary a compliance with the treaty of Ancon For this reason Peru asks or a ratification of the Billinghurst protocol The president hopes that the good sense of public men of Chile would allow an early and satisfactory solution

The president accepted the recommendation of President McKinley and favored participation in an international American conference He discussed legal decisions which he said were of the greatest importance including amnesty provisions for political offenses He also called attention to the period of greatly increased industrial activity and mentioned the increase of public wealth in Peru

CLARK'S CONTRIBUTION.

New York July 28—William A Clark of Montana left today on the Lucania for a vacation in Europe Before sailing Mr Clark said to an Evening World reporter

Yes I may have given a check for $100 000 to the Democratic campaign fund Perhaps it was for more than that amount I sent a contribution.

RIDPATH'S CONDITION.

New York, July 28.—At the Presbyterian hospital it was said tonight that there was no change in the condition of John Clark Ridpath His condition is still critical

AMBASSADOR TO ITALY.

Washington, July 28—The name of ex Gov Wolcott of Massachusetts is under consideration as successor to Gen Draper as United States ambassador to Italy

TO JOIN ST JO.

Indianapolis Ind July 28—Dibby Flynn who was recently released by the local club will join the St Joseph Western league club tomorrow.

CHINESE APPEAL FOR BRITISH INTERVENTION

London July 28—A parliamentary paper on China was issued this afternoon dealing with the period of the murder of Missionary Brooks Jan 4 to July 1 when the Chinese minister at London Sir Chih Chen Lo Feng Luh communicated to Lord Salisbury the imperial edict

A written communication from the British minister at Peking Sir Claude MacDonald dated May 15 declares that the demeanor of the inhabitants of Peking is quiet and civil toward foreigners [illegible] Christian it may be assumed the latter are being subjected to threats of violence

Sir Claude MacDonald says [illegible] that a few days of heavy rainfall to terminate the drought which had helped excite the unrest of the country districts would go more to restore tranquility than any measures the Chinese or foreign governments could take

The first letter from Sir Claude MacDonald dated May 28 refers to the warning to Prince Ching that the ministers would summon guards unless the government showed a greater disposition to protect the legations Minister Macdonald admitted that he was somewhat surprised at the calmness with which Prince Ching received the suggestion which he said had already been made to him

Minister Macdonald adds

"Possibly the government has awakened to the strength of the Boxer movement and would be disposed to welcome the additional security afforded by the presence of foreign troops

The contents of Sir Macdonald's subsequent telegrams are already known July 7 Lord Salisbury notified the viceroy through communication with the Chinese minister that they would be held personally culpable should any injury be done to Europeans On July 6 Lord Salisbury gave the southern viceroys assurances of support

July 11 the Chinese legation forwarded to the queen a telegram dispatched from Peking July 3 by the emperor as follows

"Since the opening of commercial intercourse China has been [illegible] aspirations of Great Britain have always been after commercial ex[illegible] Recently dissensions have arisen between Christians and the people of Chili and Shan tung certain evil-disposed persons have availed themselves of the occasion to make disturbances and these having extended so rapidly that the treaty powers suspecting the officers might have been encouraged by the imperial government attacked and occupied the Ta ku forts The sufferings arising from this act of hostility have been great and the situation is much [illegible] that of the foreign commerce of China more than 70 per cent belongs to Great Britain and that the Chinese tariff is lower than that of any other country and the restrictions thereon fewer British merchants have during the past few decades maintained relations with Chinese merchants at ports as harmonious as if both were members of the same family But now complications have arisen mutual distrust has been engendered and the situation having thus changed for the worse it is feared that if China can not be supported in maintaining her position foreign nations looking on so large and populous a country so rich in natural resources might be tempted to exploit or despoil it and perhaps differ among themselves with respect to their conflicting interests It is evident that this [illegible] not be advantageous to Great Britain or any other which views commerce as her greatest interest China is now engaged in raising men and means to cope with these eventualities but she feels that if left to herself she might not be equal to the occasion [illegible] and therefore turns to England in the hope of procuring her good offices in bringing about a settlement of the difficulties that have arisen with the other treaty powers

The emperor makes this appeal to her majesty the queen empress that it may be graciously taken under consideration and answer vouchsafed at the earliest possible moment

The paper closes with the edict of June 28 already published which was [illegible] July 13

THE LATEST STORY FROM A NON-CHINESE SOURCE

London July 29—The hopes of Europe for the safety of the members of the legations at Peking which earlier in the week had commenced to revive are now flickering out at the point of extinguishment It has been pointed out that there has been ample time to get authentic messages signed and dated by the ministers This is the only confirmation of Chinese assertions that [illegible] such advices have been received or until the ministers have been handed over in the flesh the general public and the governments interested will not attach any credence to further Chinese statements or consent to stay preparations for the advance of the relief force towards Peking

The latest story originating in other than Chinese sources is a special dispatch from Chi fu dated July 27 according to which Missionary Wilder who started for Peking a fortnight ago has just returned and reports that he found the imperial Chinese forces completely surrounding the Tartar city He was unable to deliver a message to the legation and in reply to his entreaties the Chinese said they could not allow any one a pass to the foreigners According to reports the attack on the legations ceased on the afternoon of July 14 Everything was quiet during the remainder of Missionary Wilder's stay When he left on July 18 a decree had been issued commanding all persons to protect the foreigners in China Returning he saw no troops for 60 miles south of Peking but he learned that 4000 men were in the neighborhood of Yan-tsun and Pei-tsung

A telegram from Rome reports that the organ of the Vatican commenting on the speech of Emperor William says that it is the earnest wish of the pope and Cardinal Rampolla that the powers should not resort to a policy of retaliation and vengeance and that no power should be permitted to do this The pope has issued a letter directing prayers in all the churches for the [illegible] of motives of revenge the letter expresses the hope that the Almighty will inspire thoughts of concord and peace which will prevent further ruin and massacre

CONSUL FOWLER FORWARDS CHINESE REASSURANCES

Washington July 28—The secretary of state has received a dispatch from Mr Fowler the American consul at Chi fu dated at midnight on the 26th [illegible] allies wired the governor (supposed to be the governor of Shan tung) their wish to get news from ministers themselves The governor now replies

"Have received today edict from emperor saying that the ministers are well They are sending provisions to [illegible] out of distress and request you (Fowler) transmit this preliminary announcement to admirals

COLORADO NEWS.

NEWS ITEMS FROM DENVER

Death of Joseph C. Parrott Formerly of Columbia, S. C.

A LIVELY SHOOTING SCRAPE

Craps Led to a Riot Call But No One Was Hurt—Work of the Board of Equalization

Colorado Springs Gazette

Colorado Springs Gazette

Denver July 28. Joseph C. Parrott who belonged to the Palmetto Guards left here as a young man for Colorado in 1859 and who has since lived in this state prospecting and mining for himself a fortune that was one estimated at nearly a quarter million dollars died today. Dr. Henry F. Brown the county physician was called in and found him suffering from an incurable cancer of the abdomen. Parrott in spite of his birthplace sided with the Union cause of the war of the rebellion and served in the Tenth Colorado cavalry. It is believed that the recent agitation of the silver question by the southern states has caused the death of this southern statesman and staunch opinion in Dixie at his home. The funeral will take place tomorrow from Miller's undertaking parlors at 1742 Curtis street.

Little Ruth Wheaton daughter of W. H. Wheaton the well known hotel man and proprietor of the Brown Palace hotel saved the residence of the Whettons at 1119 Lincoln street from destruction last evening but was herself and her little face in her efforts to extinguish the blaze.

Caused a Riot Call

A shooting scrape between two negroes caused a riot call for the police this morning at 2 o'clock. No one was injured although several shots narrowly missed their mark. Craps caused the trouble. William Anderson and Walter Carter were engaged in a game of craps in an alley between Lawrence and Larimer street near Nineteenth street. Carter accused Anderson of cheating and a quarrel ensued. Anderson was called to account for his conduct by Carter and he drew a pistol and fired at Carter. Carter drew a pistol and started for the other. Anderson ran down the alley and across Larimer street through the yard into Larimer street where he fired two shots at Carter, one of which took effect in his left side.

He was seen to fall and Carter called him a coward and told him to get up. Anderson refused to get up and Carter thinking he was feigning ordered him to get up and on his refusal to do so he fired a shot into his prostrate form. Anderson then fired two shots at Carter who had by this time reached the corner of Nineteenth and Larimer streets. Carter then fired two shots at Anderson who had reached the corner of Nineteenth and Larimer streets. Carter then ran to Nineteenth and Larimer streets where he was arrested by Officer Hall who had been called to the scene by the shots. Officer Hall then went back to the place where the men had been shooting and found Anderson who had been shot in the right side and was being attended to by the police surgeon. Anderson was taken to his home in the patrol wagon and Carter was taken to the city jail. Neither of the men are dangerously wounded and it is a wonder that they were not killed. Carter is a colored porter employed in the Denver Club and Anderson is employed in the Denver Club as a porter. Carter is about 25 years of age and Anderson is about 30 years of age. Carter is married and Anderson is a married man. Carter is a native of Kansas and Anderson is a native of Kentucky. Carter is a tall, slender, light mulatto and Anderson is a tall, slender, dark mulatto. Carter is a quiet, inoffensive man and Anderson is a quiet, inoffensive man. Carter is a member of the Mt. Olivet Baptist church and Anderson is a member of the Mt. Olivet Baptist church. Carter is a member of the Knights of Pythias and Anderson is a member of the Knights of Pythias. Carter is a member of the Masonic lodge and Anderson is a member of the Masonic lodge. Carter is a member of the Odd Fellows and Anderson is a member of the Odd Fellows. Carter is a member of the Elks and Anderson is a member of the Elks. Carter is a member of the Knights of Columbus and Anderson is a member of the Knights of Columbus. Carter is a member of the Knights of Honor and Anderson is a member of the Knights of Honor. Carter is a member of the Knights of the Golden Eagle and Anderson is a member of the Knights of the Golden Eagle. Carter is a member of the Knights of the Maccabees and Anderson is a member of the Knights of the Maccabees. Carter is a member of the Knights of the Red Men and Anderson is a member of the Knights of the Red Men. Carter is a member of the Knights of the Pythian Sisters and Anderson is a member of the Knights of the Pythian Sisters. Carter is a member of the Knights of the Ancient Order of United Workmen and Anderson is a member of the Knights of the Ancient Order of United Workmen. Carter is a member of the Knights of the Ancient Order of Foresters and Anderson is a member of the Knights of the Ancient Order of Foresters. Carter is a member of the Knights of the Ancient Order of Pythias and Anderson is a member of the Knights of the Ancient Order of Pythias. Carter is a member of the Knights of the Ancient Order of Druids and Anderson is a member of the Knights of the Ancient Order of Druids. Carter is a member of the Knights of the Ancient Order of Odd Fellows and Anderson is a member of the Knights of the Ancient Order of Odd Fellows. Carter is a member of the Knights of the Ancient Order of Knights of Pythias and Anderson is a member of the Knights of the Ancient Order of Knights of Pythias. Carter is a member of the Knights of the Ancient Order of Knights of Columbus and Anderson is a member of the Knights of the Ancient Order of Knights of Columbus. Carter is a member of the Knights of the Ancient Order of Knights of Honor and Anderson is a member of the Knights of the Ancient Order of Knights of Honor. Carter is a member of the Knights of the Ancient Order of Knights of the Golden Eagle and Anderson is a member of the Knights of the Ancient Order of Knights of the Golden Eagle. Carter is a member of the Knights of the Ancient Order of Knights of the Maccabees and Anderson is a member of the Knights of the Ancient Order of Knights of the Maccabees. Carter is a member of the Knights of the Ancient Order of Knights of the Red Men and Anderson is a member of the Knights of the Ancient Order of Knights of the Red Men. Carter is a member of the Knights of the Ancient Order of Knights of the Pythian Sisters and Anderson is a member of the Knights of the Ancient Order of Knights of the Pythian Sisters. Carter is a member of the Knights of the Ancient Order of Knights of the Ancient Order of United Workmen and Anderson is a member of the Knights of the Ancient Order of Knights of the Ancient Order of United Workmen. Carter is a member of the Knights of the Ancient Order of Knights of the Ancient Order of Foresters and Anderson is a member of the Knights of the Ancient Order of Knights of the Ancient Order of Foresters. Carter is a member of the Knights of the Ancient Order of Knights of the Ancient Order of Pythias and Anderson is a member of the Knights of the Ancient Order of Knights of the Ancient Order of Pythias. Carter is a member of the Knights of the Ancient Order of Knights of the Ancient Order of Druids and Anderson is a member of the Knights of the Ancient Order of Knights of the Ancient Order of Druids. Carter is a member of the Knights of the Ancient Order of Knights of the Ancient Order of Odd Fellows and Anderson is a member of the Knights of the Ancient Order of Knights of the Ancient Order of Odd Fellows. Carter is a member of the Knights of the Ancient Order of Knights of the Ancient Order of Knights of Pythias and Anderson is a member of the Knights of the Ancient Order of Knights of the Ancient Order of Knights of Pythias. Carter is a member of the Knights of the Ancient Order of Knights of the Ancient Order of Knights of Columbus and Anderson is a member of the Knights of the Ancient Order of Knights of the Ancient Order of Knights of Columbus. Carter is a member of the Knights of the Ancient Order of Knights of the Ancient Order of Knights of Honor and Anderson is a member of the Knights of the Ancient Order of Knights of the Ancient Order of Knights of Honor. Carter is a member of the Knights of the Ancient Order of Knights of the Ancient Order of Knights of the Golden Eagle and Anderson is a member of the Knights of the Ancient Order of Knights of the Ancient Order of Knights of the Golden Eagle. Carter is a member of the Knights of the Ancient Order of Knights of the Ancient Order of Knights of the Maccabees and Anderson is a member of the Knights of the Ancient Order of Knights of the Ancient Order of Knights of the Maccabees. Carter is a member of the Knights of the Ancient Order of Knights of the Ancient Order of Knights of the Red Men and Anderson is a member of the Knights of the Ancient Order of Knights of the Ancient Order of Knights of the Red Men. Carter is a member of the Knights of the Ancient Order of Knights of the Ancient Order of Knights of the Pythian Sisters and Anderson is a member of the Knights of the Ancient Order of Knights of the Ancient Order of Knights of the Pythian Sisters. Carter is a member of the Knights of the Ancient Order of Knights of the Ancient Order of Knights of the Ancient Order of United Workmen and Anderson is a member of the Knights of the Ancient Order of Knights of the Ancient Order of Knights of the Ancient Order of United Workmen. Carter is a member of the Knights of the Ancient Order of Knights of the Ancient Order of Knights of the Ancient Order of Foresters and Anderson is a member of the Knights of the Ancient Order of Knights of the Ancient Order of Knights of the Ancient Order of Foresters. Carter is a member of the Knights of the Ancient Order of Knights of the Ancient Order of Knights of the Ancient Order of Pythias and Anderson is a member of the Knights of the Ancient Order of Knights of the Ancient Order of Knights of the Ancient Order of Pythias. Carter is a member of the Knights of the Ancient Order of Knights of the Ancient Order of Knights of the Ancient Order of Druids and Anderson is a member of the Knights of the Ancient Order of Knights of the Ancient Order of Knights of the Ancient Order of Druids. Carter is a member of the Knights of the Ancient Order of Knights of the Ancient Order of Knights of the Ancient Order of Odd Fellows and Anderson is a member of the Knights of the Ancient Order of Knights of the Ancient Order of Knights of the Ancient Order of Odd Fellows. Carter is a member of the Knights of the Ancient Order of Knights of the Ancient Order of Knights of the Ancient Order of Knights of Pythias and Anderson is a member of the Knights of the Ancient Order of Knights of the Ancient Order of Knights of the Ancient Order of Knights of Pythias. Carter is a member of the Knights of the Ancient Order of Knights of the Ancient Order of Knights of the Ancient Order of Knights of Columbus and Anderson is a member of the Knights of the Ancient Order of Knights of the Ancient Order of Knights of the Ancient Order of Knights of Columbus. Carter is a member of the Knights of the Ancient Order of Knights of the Ancient Order of Knights of the Ancient Order of Knights of Honor and Anderson is a member of the Knights of the Ancient Order of Knights of the Ancient Order of Knights of the Ancient Order of Knights of Honor. Carter is a member of the Knights of the Ancient Order of Knights of the Ancient Order of Knights of the Ancient Order of Knights of the Golden Eagle and Anderson is a member of the Knights of the Ancient Order of Knights of the Ancient Order of Knights of the Ancient Order of Knights of the Golden Eagle. Carter is a member of the Knights of the Ancient Order of Knights of the Ancient Order of Knights of the Ancient Order of Knights of the Maccabees and Anderson is a member of the Knights of the Ancient Order of Knights of the Ancient Order of Knights of the Ancient Order of Knights of the Maccabees. Carter is a member of the Knights of the Ancient Order of Knights of the Ancient Order of Knights of the Ancient Order of Knights of the Red Men and Anderson is a member of the Knights of the Ancient Order of Knights of the Ancient Order of Knights of the Ancient Order of Knights of the Red Men. Carter is a member of the Knights of the Ancient Order of Knights of the Ancient Order of Knights of the Ancient Order of Knights of the Pythian Sisters and Anderson is a member of the Knights of the Ancient Order of Knights of the Ancient Order of Knights of the Ancient Order of Knights of the Pythian Sisters. Carter is a member of the Knights of the Ancient Order of Knights of the Ancient Order of Knights of the Ancient Order of Knights of the Ancient Order of United Workmen and Anderson is a member of the Knights of the Ancient Order of Knights of the Ancient Order of Knights of the Ancient Order of Knights of the Ancient Order of United Workmen. Carter is a member of the Knights of the Ancient Order of Knights of the Ancient Order of Knights of the Ancient Order of Knights of the Ancient Order of Foresters and Anderson is a member of the Knights of the Ancient Order of Knights of the Ancient Order of Knights of the Ancient Order of Knights of the Ancient Order of Foresters. Carter is a member of the Knights of the Ancient Order of Knights of the Ancient Order of Knights of the Ancient Order of Knights of the Ancient Order of Pythias and Anderson is a member of the Knights of the Ancient Order of Knights of the Ancient Order of Knights of the Ancient Order of Knights of the Ancient Order of Pythias. Carter is a member of the Knights of the Ancient Order of Knights of the Ancient Order of Knights of the Ancient Order of Knights of the Ancient Order of Druids and Anderson is a member of the Knights of the Ancient Order of Knights of the Ancient Order of Knights of the Ancient Order of Knights of the Ancient Order of Druids. Carter is a member of the Knights of the Ancient Order of Knights of the Ancient Order of Knights of the Ancient Order of Knights of the Ancient Order of Odd Fellows and Anderson is a member of the Knights of the Ancient Order of Knights of the Ancient Order of Knights of the Ancient Order of Knights of the Ancient Order of Odd Fellows. Carter is a member of the Knights of the Ancient Order of Knights of the Ancient Order of Knights of the Ancient Order of Knights of the Ancient Order of Knights of Pythias and Anderson is a member of the Knights of the Ancient Order of Knights of the Ancient Order of Knights of the Ancient Order of Knights of the Ancient Order of Knights of Pythias. Carter is a member of the Knights of the Ancient Order of Knights of the Ancient Order of Knights of the Ancient Order of Knights of the Ancient Order of Knights of Columbus and Anderson is a member of the Knights of the Ancient Order of Knights of the Ancient Order of Knights of the Ancient Order of Knights of the Ancient Order of Knights of Columbus. Carter is a member of the Knights of the Ancient Order of Knights of the Ancient Order of Knights of the Ancient Order of Knights of the Ancient Order of Knights of Honor and Anderson is a member of the Knights of the Ancient Order of Knights of the Ancient Order of Knights of the Ancient Order of Knights of the Ancient Order of Knights of Honor. Carter is a member of the Knights of the Ancient Order of Knights of the Ancient Order of Knights of the Ancient Order of Knights of the Ancient Order of Knights of the Golden Eagle and Anderson is a member of the Knights of the Ancient Order of Knights of the Ancient Order of Knights of the Ancient Order of Knights of the Ancient Order of Knights of the Golden Eagle. Carter is a member of the Knights of the Ancient Order of Knights of the Ancient Order of Knights of the Ancient Order of Knights of the Ancient Order of Knights of the Maccabees and Anderson is a member of the Knights of the Ancient Order of Knights of the Ancient Order of Knights of the Ancient Order of Knights of the Ancient Order of Knights of the Maccabees. Carter is a member of the Knights of the Ancient Order of Knights of the Ancient Order of Knights of the Ancient Order of Knights of the Ancient Order of Knights of the Red Men and Anderson is a member of the Knights of the Ancient Order of Knights of the Ancient Order of Knights of the Ancient Order of Knights of the Ancient Order of Knights of the Red Men. Carter is a member of the Knights of the Ancient Order of Knights of the Ancient Order of Knights of the Ancient Order of Knights of the Ancient Order of Knights of the Pythian Sisters and Anderson is a member of the Knights of the Ancient Order of Knights of the Ancient Order of Knights of the Ancient Order of Knights of the Ancient Order of Knights of the Pythian Sisters. Carter is a member of the Knights of the Ancient Order of Knights of the Ancient Order of Knights of the Ancient Order of Knights of the Ancient Order of Knights of the Ancient Order of United Workmen and Anderson is a member of the Knights of the Ancient Order of Knights of the Ancient Order of Knights of the Ancient Order of Knights of the Ancient Order of Knights of the Ancient Order of United Workmen. Carter is a member of the Knights of the Ancient Order of Knights of the Ancient Order of Knights of the Ancient Order of Knights of the Ancient Order of Knights of the Ancient Order of Foresters and Anderson is a member of the Knights of the Ancient Order of Knights of the Ancient Order of Knights of the Ancient Order of Knights of the Ancient Order of Knights of the Ancient Order of Foresters. Carter is a member of the Knights of the Ancient Order of Knights of the Ancient Order of Knights of the Ancient Order of Knights of the Ancient Order of Knights of the Ancient Order of Pythias and Anderson is a member of the Knights of the Ancient Order of Knights of the Ancient Order of Knights of the Ancient Order of Knights of the Ancient Order of Knights of the Ancient Order of Pythias. Carter is a member of the Knights of the Ancient Order of Knights of the Ancient Order of Knights of the Ancient Order of Knights of the Ancient Order of Knights of the Ancient Order of Druids and Anderson is a member of the Knights of the Ancient Order of Knights of the Ancient Order of Knights of the Ancient Order of Knights of the Ancient Order of Knights of the Ancient Order of Druids. Carter is a member of the Knights of the Ancient Order of Knights of the Ancient Order of Knights of the Ancient Order of Knights of the Ancient Order of Knights of the Ancient Order of Odd Fellows and Anderson is a member of the Knights of the Ancient Order of Knights of the Ancient Order of Knights of the Ancient Order of Knights of the Ancient Order of Knights of the Ancient Order of Odd Fellows. Carter is a member of the Knights of the Ancient Order of Knights of the Ancient Order of Knights of the Ancient Order of Knights of the Ancient Order of Knights of the Ancient Order of Knights of Pythias and Anderson is a member of the Knights of the Ancient Order of Knights of the Ancient Order of Knights of the Ancient Order of Knights of the Ancient Order of Knights of the Ancient Order of Knights of Pythias. Carter is a member of the Knights of the Ancient Order of Knights of the Ancient Order of Knights of the Ancient Order of Knights of the Ancient Order of Knights of the Ancient Order of Knights of Columbus and Anderson is a member of the Knights of the Ancient Order of Knights of the Ancient Order of Knights of the Ancient Order of Knights of the Ancient Order of Knights of the Ancient Order of Knights of Columbus. Carter is a member of the Knights of the Ancient Order of Knights of the Ancient Order of Knights of the Ancient Order of Knights of the Ancient Order of Knights of the Ancient Order of Knights of Honor and Anderson is a member of the Knights of the Ancient Order of Knights of the Ancient Order of Knights of the Ancient Order of Knights of the Ancient Order of Knights of the Ancient Order of Knights of Honor. Carter is a member of the Knights of the Ancient Order of Knights of the Ancient Order of Knights of the Ancient Order of Knights of the Ancient Order of Knights of the Ancient Order of Knights of the Golden Eagle and Anderson is a member of the Knights of the Ancient Order of Knights of the Ancient Order of Knights of the Ancient Order of Knights of the Ancient Order of Knights of the Ancient Order of Knights of the Golden Eagle. Carter is a member of the Knights of the Ancient Order of Knights of the Ancient Order of Knights of the Ancient Order of Knights of the Ancient Order of Knights of the Ancient Order of Knights of the Maccabees and Anderson is a member of the Knights of the Ancient Order of Knights of the Ancient Order of Knights of the Ancient Order of Knights of the Ancient Order of Knights of the Ancient Order of Knights of the Maccabees. Carter is a member of the Knights of the Ancient Order of Knights of the Ancient Order of Knights of the Ancient Order of Knights of the Ancient Order of Knights of the Ancient Order of Knights of the Red Men and Anderson is a member of the Knights of the Ancient Order of Knights of the Ancient Order of Knights of the Ancient Order of Knights of the Ancient Order of Knights of the Ancient Order of Knights of the Red Men. Carter is a member of the Knights of the Ancient Order of Knights of the Ancient Order of Knights of the Ancient Order of Knights of the Ancient Order of Knights of the Ancient Order of Knights of the Pythian Sisters and Anderson is a member of the Knights of the Ancient Order of Knights of the Ancient Order of Knights of the Ancient Order of Knights of the Ancient Order of Knights of the Ancient Order of Knights of the Pythian Sisters. Carter is a member of the Knights of the Ancient Order of Knights of the Ancient Order of Knights of the Ancient Order of Knights of the Ancient Order of Knights of the Ancient Order of Knights of the Ancient Order of United Workmen and Anderson is a member of the Knights of the Ancient Order of Knights of the Ancient Order of Knights of the Ancient Order of Knights of the Ancient Order of Knights of the Ancient Order of Knights of the Ancient Order of United Workmen. Carter is a member of the Knights of the Ancient Order of Knights of the Ancient Order of Knights of the Ancient Order of Knights of the Ancient Order of Knights of the Ancient Order of Knights of the Ancient Order of Foresters and Anderson is a member of the Knights of the Ancient Order of Knights of the Ancient Order of Knights of the Ancient Order of Knights of the Ancient Order of Knights of the Ancient Order of Knights of the Ancient Order of Foresters. Carter is a member of the Knights of the Ancient Order of Knights of the Ancient Order of Knights of the Ancient Order of Knights of the Ancient Order of Knights of the Ancient Order of Knights of the Ancient Order of Pythias and Anderson is a member of the Knights of the Ancient Order of Knights of the Ancient Order of Knights of the Ancient Order of Knights of the Ancient Order of Knights of the Ancient Order of Knights of the Ancient Order of Pythias. Carter is a member of the Knights of the Ancient Order of Knights of the Ancient Order of Knights of the Ancient Order of Knights of the Ancient Order of Knights of the Ancient Order of Knights of the Ancient Order of Druids and Anderson is a member of the Knights of the Ancient Order of Knights of the Ancient Order of Knights of the Ancient Order of Knights of the Ancient Order of Knights of the Ancient Order of Knights of the Ancient Order of Druids. Carter is a member of the Knights of the Ancient Order of Knights of the Ancient Order of Knights of the Ancient Order of Knights of the Ancient Order of Knights of the Ancient Order of Knights of the Ancient Order of Odd Fellows and Anderson is a member of the Knights of the Ancient Order of Knights of the Ancient Order of Knights of the Ancient Order of Knights of the Ancient Order of Knights of the Ancient Order of Knights of the Ancient Order of Odd Fellows. Carter is a member of the Knights of the Ancient Order of Knights of the Ancient Order of Knights of the Ancient Order of Knights of the Ancient Order of Knights of the Ancient Order of Knights of the Ancient Order of Knights of Pythias and Anderson is a member of the Knights of the Ancient Order of Knights of the Ancient Order of Knights of the Ancient Order of Knights of the Ancient Order of Knights of the Ancient Order of Knights of the Ancient Order of Knights of Pythias. Carter is a member of the Knights of the Ancient Order of Knights of the Ancient Order of Knights of the Ancient Order of Knights of the Ancient Order of Knights of the Ancient Order of Knights of the Ancient Order of Knights of Columbus and Anderson is a member of the Knights of the Ancient Order of Knights of the Ancient Order of Knights of the Ancient Order of Knights of the Ancient Order of Knights of the Ancient Order of Knights of the Ancient Order of Knights of Columbus. Carter is a member of the Knights of the Ancient Order of Knights of the Ancient Order of Knights of the Ancient Order of Knights of the Ancient Order of Knights of the Ancient Order of Knights of the Ancient Order of Knights of Honor and Anderson is a member of the Knights of the Ancient Order of Knights of the Ancient Order of Knights of the Ancient Order of Knights of the Ancient Order of Knights of the Ancient Order of Knights of the Ancient Order of Knights of Honor. Carter is a member of the Knights of the Ancient Order of Knights of the Ancient Order of Knights of the Ancient Order of Knights of the Ancient Order of Knights of the Ancient Order of Knights of the Ancient Order of Knights of the Golden Eagle and Anderson is a member of the Knights of the Ancient Order of Knights of the Ancient Order of Knights of the Ancient Order of Knights of the Ancient Order of Knights of the Ancient Order of Knights of the Ancient Order of Knights of the Golden Eagle. Carter is a member of the Knights of the Ancient Order of Knights of the Ancient Order of Knights of the Ancient Order of Knights of the Ancient Order of Knights of the Ancient Order of Knights of the Ancient Order of Knights of the Maccabees and Anderson is a member of the Knights of the Ancient Order of Knights of the Ancient Order of Knights of the Ancient Order of Knights of the Ancient Order of Knights of the Ancient Order of Knights of the Ancient Order of Knights of the Maccabees. Carter is a member of the Knights of the Ancient Order of Knights of the Ancient Order of Knights of the Ancient Order of Knights of the Ancient Order of Knights of the Ancient Order of Knights of the Ancient Order of Knights of the Red Men and Anderson is a member of the Knights of the Ancient Order of Knights of the Ancient Order of Knights of the Ancient Order of Knights of the Ancient Order of Knights of the Ancient Order of Knights of the Ancient Order of Knights of the Red Men. Carter is a member of the Knights of the Ancient Order of Knights of the Ancient Order of Knights of the Ancient Order of Knights of the Ancient Order of Knights of the Ancient Order of Knights of the Ancient Order of Knights of the Pythian Sisters and Anderson is a member of the Knights of the Ancient Order of Knights of the Ancient Order of Knights of the Ancient Order of Knights of the Ancient Order of Knights of the Ancient Order of Knights of the Ancient Order of Knights of the Pythian Sisters. Carter is a member of the Knights of the Ancient Order of Knights of the Ancient Order of Knights of the Ancient Order of Knights of the Ancient Order of Knights of the Ancient Order of Knights of the Ancient Order of Knights of the Ancient Order of United Workmen and Anderson is a member of the Knights of the Ancient Order of Knights of the Ancient Order of Knights of the Ancient Order of Knights of the Ancient Order of Knights of the Ancient Order of Knights of the Ancient Order of Knights of the Ancient Order of United Workmen. Carter is a member of the Knights of the Ancient Order of Knights of the Ancient Order of Knights of the Ancient Order of Knights of the Ancient Order of Knights of the Ancient Order of Knights of the Ancient Order of Knights of the Ancient Order of Foresters and Anderson is a member of the Knights of the Ancient Order of Knights of the Ancient Order of Knights of the Ancient Order of Knights of the Ancient Order of Knights of the Ancient Order of Knights of the Ancient Order of Knights of the Ancient Order of Foresters. Carter is a member of the Knights of the Ancient Order of Knights of the Ancient Order of Knights of the Ancient Order of Knights of the Ancient Order of Knights of the Ancient Order of Knights of the Ancient Order of Knights of the Ancient Order of Pythias and Anderson is a member of the Knights of the Ancient Order of Knights of the Ancient Order of Knights of the Ancient Order of Knights of the Ancient Order of Knights of the Ancient Order of Knights of the Ancient Order of Knights of the Ancient Order of Pythias. Carter is a member of the Knights of the Ancient Order of Knights of the Ancient Order of Knights of the Ancient Order of Knights of the Ancient Order of Knights of the Ancient Order of Knights of the Ancient Order of Knights of the Ancient Order of Druids and Anderson is a member of the Knights of the Ancient Order of Knights of the Ancient Order of Knights of the Ancient Order of Knights of the Ancient Order of Knights of the Ancient Order of Knights of the Ancient Order of Knights of the Ancient Order of Druids. Carter is a member of the Knights of the Ancient Order of Knights of the Ancient Order of Knights of the Ancient Order of Knights of the Ancient Order of Knights of the Ancient Order of Knights of the Ancient Order of Knights of the Ancient Order of Odd Fellows and Anderson is a member of the Knights of the Ancient Order of Knights of the Ancient Order of Knights of the Ancient Order of Knights of the Ancient Order of Knights of the Ancient Order of Knights of the Ancient Order of Knights of the Ancient Order of Odd Fellows. Carter is a member of the Knights of the Ancient Order of Knights of the Ancient Order of Knights of the Ancient Order of Knights of the Ancient Order of Knights of the Ancient Order of Knights of the Ancient Order of Knights of the Ancient Order of Knights of Pythias and Anderson is a member of the Knights of the Ancient Order of Knights of the Ancient Order of Knights of the Ancient Order of Knights of the Ancient Order of Knights of the Ancient Order of Knights of the Ancient Order of Knights of the Ancient Order of Knights of Pythias. Carter is a member of the Knights of the Ancient Order of Knights of the Ancient Order of Knights of the Ancient Order of Knights of the Ancient Order of Knights of the Ancient Order of Knights of the Ancient Order of Knights of the Ancient Order of Knights of Columbus and Anderson is a member of the Knights of the Ancient Order of Knights of the Ancient Order of Knights of the Ancient Order of Knights of the Ancient Order of Knights of the Ancient Order of Knights of the Ancient Order of Knights of the Ancient Order of Knights of Columbus. Carter is a member of the Knights of the Ancient Order of Knights of the Ancient Order of Knights of the Ancient Order of Knights of the Ancient Order of Knights of the Ancient Order of Knights of the Ancient Order of Knights of the Ancient Order of Knights of Honor and Anderson is a member of the Knights of the Ancient Order of Knights of the Ancient Order of Knights of the Ancient Order of Knights of the Ancient Order of Knights of the Ancient Order of Knights of the Ancient Order of Knights of the Ancient Order of Knights of Honor. Carter is a member of the Knights of the Ancient Order of Knights of the Ancient Order of Knights of the Ancient Order of Knights of the Ancient Order of Knights of the Ancient Order of Knights of the Ancient Order of Knights of the Ancient Order of Knights of the Golden Eagle and Anderson is a member of the Knights of the Ancient Order of Knights of the Ancient Order of Knights of the Ancient Order of Knights of the Ancient Order of Knights of the Ancient Order of Knights of the Ancient Order of Knights of the Ancient Order of Knights of the Golden Eagle. Carter is a member of the Knights of the Ancient Order of Knights of the Ancient Order of Knights of the Ancient Order of Knights of the Ancient Order of Knights of the Ancient Order of Knights of the Ancient Order of Knights of the Ancient Order of Knights of the Maccabees and Anderson is a member of the Knights of the Ancient Order of Knights of the Ancient Order of Knights of the Ancient Order of Knights of the Ancient Order of Knights of the Ancient Order of Knights of the Ancient Order of Knights of the Ancient Order of Knights of the Maccabees. Carter is a member of the Knights of the Ancient Order of Knights of the Ancient Order of Knights of the Ancient Order of Knights of the Ancient Order of Knights of the Ancient Order of Knights of the Ancient Order of Knights of the Ancient Order of Knights of the Red Men and Anderson is a member of the Knights of the Ancient Order of Knights of the Ancient Order of Knights of the Ancient Order of Knights of the Ancient Order of Knights of the Ancient Order of Knights of the Ancient Order of Knights of the Ancient Order of Knights of the Red Men. Carter is a member of the Knights of the Ancient Order of Knights of the Ancient Order of Knights of the Ancient Order of Knights of the Ancient Order of Knights of the Ancient Order of Knights of the Ancient Order of Knights of the Ancient Order of Knights of the Pythian Sisters and Anderson is a member of the Knights of the Ancient Order of Knights of the Ancient Order of Knights of the Ancient Order of Knights of the Ancient Order of Knights of the Ancient Order of Knights of the Ancient Order of Knights of the Ancient Order of Knights of the Pythian Sisters. Carter is a member of the Knights of the Ancient Order of Knights of the Ancient Order of Knights of the Ancient Order of Knights of the Ancient Order of Knights of the Ancient Order of Knights of the Ancient Order of Knights of the Ancient Order of Knights of the Ancient Order of United Workmen and Anderson is a member of the Knights of the Ancient Order of Knights of the Ancient Order of Knights of the Ancient Order of Knights of the Ancient Order of Knights of the Ancient Order of Knights of the Ancient Order of Knights of the Ancient Order of Knights of the Ancient Order of United Workmen. Carter is a member of the Knights of the Ancient Order of Knights of the Ancient Order of Knights of the Ancient Order of Knights of the Ancient Order of Knights of the Ancient Order of Knights of the Ancient Order of Knights of the Ancient Order of Knights of the Ancient Order of Foresters and Anderson is a member of the Knights of the Ancient Order of Knights of the Ancient Order of Knights of the Ancient Order of Knights of the Ancient Order of Knights of the Ancient Order of Knights of the Ancient Order of Knights of the Ancient Order of Knights of the Ancient Order of Foresters. Carter is a member of the Knights of the Ancient Order of Knights of the Ancient Order of Knights of the Ancient Order of Knights of the Ancient Order of Knights of the Ancient Order of Knights of the Ancient Order of Knights of the Ancient Order of Knights of the Ancient Order of Pythias and Anderson is a member of the Knights of the Ancient Order of Knights of the Ancient Order of Knights of the Ancient Order of Knights of the Ancient Order of Knights of the Ancient Order of Knights of the Ancient Order of Knights of the Ancient Order of Knights of the Ancient Order of Pythias. Carter is a member of the Knights of the Ancient Order of Knights of the Ancient Order of Knights of the Ancient Order of Knights of the Ancient Order of Knights of the Ancient Order of Knights of the Ancient Order of Knights of the Ancient Order of Knights of the Ancient Order of Druids and Anderson is a member of the Knights of the Ancient Order of Knights of the Ancient Order of Knights of the Ancient Order of Knights of the Ancient Order of Knights of the Ancient Order of Knights of the Ancient Order of Knights of the Ancient Order of Knights of the Ancient Order of Druids. Carter is a member of the Knights of the Ancient Order of Knights of the Ancient Order of Knights of the Ancient Order of Knights of the Ancient Order of Knights of the Ancient Order of Knights of the Ancient Order of Knights of the Ancient Order of Knights of the Ancient Order of Odd Fellows and Anderson is a member of the Knights of the Ancient Order of Knights of the Ancient Order of Knights of the Ancient Order of Knights of the Ancient Order of Knights of the Ancient Order of Knights of the Ancient Order of Knights of the Ancient Order of Knights of the Ancient Order of Odd Fellows. Carter is a member of the Knights of the Ancient Order of Knights of the Ancient Order of Knights of the Ancient Order of Knights of the Ancient Order of Knights of the Ancient Order of Knights of the Ancient Order of Knights of the Ancient Order of Knights of the Ancient Order of Knights of Pythias and Anderson is a member of the Knights of the Ancient Order of Knights of the Ancient Order of Knights of the Ancient Order of Knights of the Ancient Order of Knights of the Ancient Order of Knights of the Ancient Order of Knights of the Ancient Order of Knights of the Ancient Order of Knights of Pythias. Carter is a member of the Knights of the Ancient Order of Knights of the Ancient Order of Knights of the Ancient Order of Knights of the Ancient Order of Knights of the Ancient Order of Knights of the Ancient Order of Knights of the Ancient Order of Knights of the Ancient Order of Knights of Columbus and Anderson is a member of the Knights of the Ancient Order of Knights of the Ancient Order of Knights of the Ancient Order of Knights of the Ancient Order of Knights of the Ancient Order of Knights of the Ancient Order of Knights of the Ancient Order of Knights of the Ancient Order of Knights of Columbus. Carter is a member of the Knights of the Ancient Order of Knights of the Ancient Order of Knights of the Ancient Order of Knights of the Ancient Order of Knights of the Ancient Order of Knights of the Ancient Order of Knights of the Ancient Order of Knights of the Ancient Order of Knights of Honor and Anderson is a member of the Knights of the Ancient Order of Knights of the Ancient Order of Knights of the Ancient Order of Knights of the Ancient Order of Knights of the Ancient Order of Knights of the Ancient Order of Knights of the Ancient Order of Knights of the Ancient Order of Knights of Honor. Carter is a member of the Knights of the Ancient Order of Knights of the Ancient Order of Knights of the Ancient Order of Knights of the Ancient Order of Knights of the Ancient Order of Knights of the Ancient Order of Knights of the Ancient Order of Knights of the Ancient Order of Knights of the Golden Eagle and Anderson is a member of the Knights of the Ancient Order of Knights of the Ancient Order of Knights of the Ancient Order of Knights of the Ancient Order of Knights of the Ancient Order of Knights of the Ancient Order of Knights of the Ancient Order of Knights of the Ancient Order of Knights of the Golden Eagle. Carter is a member of the Knights of the Ancient Order of Knights of the Ancient Order of Knights of the Ancient Order of Knights of the Ancient Order of Knights of the Ancient Order of Knights of the Ancient Order of Knights of the Ancient Order of Knights of the Ancient Order of Knights of the Maccabees and Anderson is a member of the Knights of the Ancient Order of Knights of the Ancient Order of Knights of the Ancient Order of Knights of the Ancient Order of Knights of the Ancient Order of Knights of the Ancient Order of Knights of the Ancient Order of Knights of the Ancient Order of Knights of the Maccabees. Carter is a member of the Knights of the Ancient Order of Knights of the Ancient Order of Knights of the Ancient Order of Knights of the Ancient Order of Knights of the Ancient Order of Knights of the Ancient Order of Knights of the Ancient Order of Knights of the Ancient Order of Knights of the Red Men and Anderson is a member of the Knights of the Ancient Order of Knights of the Ancient Order of Knights of the Ancient Order of Knights of the Ancient Order of Knights of the Ancient Order of Knights of the Ancient Order of Knights of the Ancient Order of Knights of the Ancient Order of Knights of the Red Men. Carter is a member of the Knights of the Ancient Order of Knights of the Ancient Order of Knights of the Ancient Order of Knights of the Ancient Order of Knights of the Ancient Order of Knights of the Ancient Order of Knights of the Ancient Order of Knights of the Ancient Order of Knights of the Pythian Sisters and Anderson is a member of the Knights of the Ancient Order of Knights of the Ancient Order of Knights of the Ancient Order of Knights of the Ancient Order of Knights of the Ancient Order of Knights of the Ancient Order of Knights of the Ancient Order of Knights of the Ancient Order of Knights of the Pythian Sisters. Carter is a member of the Knights of the Ancient Order of Knights of the Ancient Order of Knights of the Ancient Order of Knights of the Ancient Order of Knights of the Ancient Order of Knights of the Ancient Order of Knights of the Ancient Order of Knights of the Ancient Order of Knights of the Ancient Order of United Workmen and Anderson is a member of the Knights of the Ancient Order of Knights of the Ancient Order of Knights of the Ancient Order of Knights of the Ancient Order of Knights of the Ancient Order of Knights of the Ancient Order of Knights of the Ancient Order of Knights of the Ancient Order of Knights of the Ancient Order of United Workmen. Carter is a member of the Knights of the Ancient Order of Knights of the Ancient Order of Knights of the Ancient Order of Knights of the Ancient Order of Knights of the Ancient Order of Knights of the Ancient Order of Knights of the Ancient Order of Knights of the Ancient Order of Knights of the Ancient Order of Foresters and Anderson is a member of the Knights of the Ancient Order of Knights of the Ancient Order of Knights of the Ancient Order of Knights of the Ancient Order of Knights of the Ancient Order of Knights of the Ancient Order of Knights of the Ancient Order of Knights of the Ancient Order of Knights of the Ancient Order of Foresters. Carter is a member of the Knights of the Ancient Order of Knights of the Ancient Order of Knights of the Ancient Order of Knights of the Ancient Order of Knights of the Ancient Order of Knights of the Ancient Order of Knights of the Ancient Order of Knights of the Ancient Order of Knights of the Ancient Order of Pythias and Anderson is a member of the Knights of the Ancient Order of Knights of the Ancient Order of Knights of the Ancient Order of Knights of the Ancient Order of Knights of the Ancient Order of Knights of the Anc

One Dollar Sale OF Ladies' Oxfords

A FEW STYLES.

This is a clean-up sale of all the broken lots of Ladies' Oxfords in the house, without regard to former prices, comprising two to four dollar grades. Most extraordinary offer we ever made.

Frank A. Vorhes.

22 South Tejon St.

Cheap Excursion Rates to the East

On June 23, July 12 and 26, and August 4th, tickets from Denver, Colorado Springs, Pueblo to Chicago, St. Louis and intermediate points, and return, will be sold by the

GREAT ROCK ISLAND ROUTE

—At rate of—

One Regular Fare, Plus $2.00, for Round Trip

Return limit October 31, 1900.

SPECIAL TRAINS

ONE NIGHT OUT TO CHICAGO.

Tickets also good on regular trains.

ONLY DIRECT LINE FROM COLORADO SPRINGS AND MANITOU.

Take advantage of these cheap rates and spend your vacation in your old homes. Sleeping car reservations may be made now for any of the excursions. Write for full information.

W. H. FIRTH, G. A. P. D., Denver, Colo.
E. W. THOMPSON, A. G. P. A., Topeka, Kan.

A Selected List of Summer Tours. Fifteen one way and nineteen round trip will be found in the Lake Shore's summer edition of "Book of Trains." Copy will be sent on application to H. P. Humphrey, T. P. A., Kansas City, Mo. F. M. Byron, G. W. A., Chicago.

Cheap Rates to Colorado Points, Except Pueblo and Denver. One fare for round trip, July 30 and 31, via Colorado & Southern Ry.

State Fruit Show Not Yet Certain

The committee of the Horticultural society on securing the prize money for the flower show is meeting with success, and at the time of the exhibition the funds for all classes will undoubtedly be in the bank.

The date for the holding of the show, Aug. 23 and 24, should be kept clearly in mind. With the abundant moisture we are now having all flowers, vegetables and fruits should be in prize condition at that time. The children who are growing should be instructed to remove from the plants all the withered flowers that new growth may be made, and which will put up a fresh crop of flowers.

The outside or landscape exhibits will be in charge of Dr. H. E. Gates of 214 East Willamette avenue. All who are intending to compete can notify him at any time, giving name and address, and advising in what class the premises are entered. Examination of the premises will probably be made about Aug. 15th, and again at the time of the flower show. Classes are provided for all entries, viz., schools, churches, home premises, premises to be seen from the railroads and the street car tracks, front or back yards, vine planting, window boxes, etc.

With regard to the state fruit show, a definite proposition has not yet been received from the State Horticultural society in Denver, but when received will be acted upon at once.

The date of the flower show is the same as the Farmers' congress, to be held here, and will undoubtedly prove of the greatest interest to the delegates and visitors, as well as our own citizens. It is desired to make the fullest exhibit of all products grown as is done here, by the aid of irrigation.

WITH THE LODGES.

The Colorado grand lodge of Masons has accepted an invitation from the county commissioners of this county to take charge of laying the corner-stone of the new county courthouse. The matter was decided upon at the meeting of the local lodge last Friday evening. The invitation from the commissioners was read and readily accepted. Word was sent to the various grand lodge officers of the state yesterday, and they returned messages stating that they would gladly take part in the ceremonies.

The date decided upon by the commissioners and the members of the lodge is Thursday, August 23. Grand Master A. A. Burnand of Leadville will be present and take part in the ceremonies. Grand Orator Herschel M. Hogg, a prominent attorney of Telluride, Colo., will also be present, and he will probably deliver an address.

The county commissioners have taken great interest in the matter of laying the corner-stone of the new courthouse, and they are anxious to make the event as interesting as possible. The Masons are also enthusiastic over the matter, and they are making extensive arrangements for the occasion.

ELKS

One of the best meetings of the year was held last Tuesday evening. It was largely attended and considerable enthusiasm was shown during the meeting. Fourteen candidates were initiated and six applications for membership were received. After the regular meeting a most enjoyable social session was held. An elegant lunch was served. The Alta Vista Mandolin club furnished delightful music during the session.

Among the visitors at the club rooms during the past week were: W. M. Renard, Denver; F. B. Little, Pueblo; A. J. Barnes, Nevada, Mo.; F. P. McConnell, Talladega, Ala.; H. A. Adams and F. M. Edwards, Birmingham, Ala.; J. Q. Ralph and Dan A. Ferguson, Tuscaloosa, Ala.; J. P. Donahue, Cripple Creek; T. H. Mahan, Wichita; J. W. Kerr, Kansas City; D. B. Chandler, Chicago; C. I. Stephens, Victor; F. J. Coates and C. A. Carr, Grand Island, Neb.; Chas. Reinken, Belen, N. M.; J. R. Thompson, Lake Bronson, Ark.

Exalted Ruler W. H. Moreland returned last Monday from Atlantic City, where he attended the annual meeting of the grand lodge.

A large number of visitors who are members of lodges in other states have made encouraging statements as to the probability that this city will secure the Elk's Home at the next meeting of the grand lodge.

I. O. O. F.

Pike's Peak lodge, No. 38, held its regular meeting last Thursday evening. One new member was elected by card and considerable routine business was transacted. Several interesting addresses were made by visiting Odd Fellows.

Among the visitors present at the meeting Thursday evening were: D. W. Tenney, Red Cloud, Nebraska; J. E. Mitchell, Hiawatha, Kas.; B. A. Andrews, DeWitt, Iowa; E. W. Price, Ohio City, O.; J. L. Babcock, Wynne, Ark.; Henry Setterberg, Riley, Kas.; W. H. Young, St. Joseph, Mo.

Canton Colfax No. 4 held its regular meeting last Friday evening. A short drill was held and considerable routine business was transacted.

JR. O. U. A. M.

last Wednesday evening. The death claims of G. M. Ward and H. A. Herbert were allowed and paid. The usual amount of routine business was transacted, after which Mr. Amos, a past councilor of an order in West Virginia, made an interesting address. He spoke for several minutes and his remarks were greatly appreciated by all present.

MODERN WOODMEN

Colorado Springs Camp No. 7226 met in regular session last Thursday evening. Two candidates were adopted and three new members were received by card during the evening. Six applications for membership were also voted upon. The apparent growth of the camp seemed quite encouraging to all the members present.

Dr. Jones, head physician for the Modern Woodmen with headquarters in Kansas City, was in the city for a few days during the week.

An attempt is being made to organize a camp of Royal Neighbors among the wives of the Woodmen. A petition is now being circulated for the purpose of securing the names of all who wish to become members of the new camp. If the necessary number can be secured arrangements will be made to organize the camp.

The Women of Woodcraft, at Colorado City, installed the following officers last Tuesday night: Past guardian, Bessie Gleason; guardian, Julia Clare; magician, Alice Brownlee; banker, Lizzie Hill; inside sentinel, Maud Gordon; musician, May Evans; captain, Ellen Kahl.

MASONS

Stated session of Ramona chapter No. 9, O. E. S., was held last Monday evening. Considerable routine business was transacted during the meeting but no matters of special importance were considered.

Stated convocation of Colorado Springs chapter No. 6 was held last Tuesday evening. Routine business was transacted. The chapter decided to hold no regular meetings during the month of August.

Last Wednesday evening Tejon lodge No. 104 A. F. & A. M. held a special communication. The First degree was conferred upon one candidate during the evening.

Colorado City lodge No. 76 A. F. & A. M. held a stated communication last Thursday evening. The meeting was well attended and considerable interest was shown. Routine business was transacted.

Last Friday evening El Paso lodge No. 13 held a stated communication. The lodge received an invitation from the board of county commissioners to arrange exercises attendant upon the laying of the corner-stone of the new county courthouse. The matter was discussed and definite arrangements made. The Second degree was conferred upon one candidate.

Buxton chapter No. 10 O. E. S. at Manitou held its regular session last Friday evening. Work was done in the various degrees.

A. O. U. W.

Badito lodge A. O. U. W. meets every Monday evening, 8 sharp. At this meeting, after the regular business is transacted (Good of Last Order) a unique system of casting lots will be introduced to select a candidate to have a scientific horoscope of his life, revealing all of his weaknesses and good qualities.

It will take one week to make the mathematical calculation and solve the problem of his life. It will be given August 6. A full house is expected.

All strangers in the city in good standing are cordially invited.

WOODMEN OF THE WORLD

Pike's Peak camp No. 5 met in regular session Tuesday evening.

Two strangers were initiated into the mysteries of Woodcraft and the applications of two "would-bes" were acted on favorably.

John A. Parson was received by card from Camp No. 650 (Fowler).

The neighbors will kindly report promptly to the clerk any changes in addresses as he is obliged to make out a new mailing list very soon.

The meeting of the Head Camp session in Salt Lake City August 15 will give the people of Colorado Springs a splendid opportunity to visit Zion.

A special train will leave Denver, via the Colorado Midland road, on the night of August 12 and arrive in Colorado Springs at 2:30 on the morning of August 13.

Fare for the round trip will be $18, good for 30 days, and any one may take advantage of this rate and go on the Woodmen special train.

If 15 or more people will go from Colorado Springs a Pullman car will be at the depot for the use of the party and will be attached to the special train.

G. A. R.

Colorado Springs Post No. 22 will hold its regular semi-monthly meeting next Tuesday evening. Several important matters will be discussed and other business transacted. A resolution will be introduced censuring Pension Commissioner Evans for his conduct in office. The matter will be discussed before it is voted upon. All members are requested to be present.

A. O. U. W.

The regular meeting of Badito Lodge No. 24 last Monday evening proved one of the most interesting held yet this year. A large number of members and visitors were present and a great amount of enthusiasm was shown. After transacting the usual amount of routine business those present indulged in a general conversation and a most enjoyable evening was spent in discussing various matters of interest.

K. OF P.

session last Wednesday evening. The usual amount of routine business was transacted. At the regular meeting next Wednesday evening the knight's degree will be conferred upon one candidate.

Pike's Peak Division, U. R., held its regular meeting last Friday evening. The rank is holding special drills preparatory to the meeting of the grand lodge which is to be held at Ouray, Colorado, on August 14. A large majority of the members expect to attend the meeting.

MUST BELIEVE IT.

When Well-known Colorado Springs People Tell It So Plainly.

When public endorsement is made by a representative citizen of Colorado Springs the proof is positive. You must believe it. Read this testimony. Every backache sufferer, every man, woman or child with any kidney trouble will find profit in the reading:

Mr. David DeGraff, of 515 North Weber street, says: "If I did not find that Doan's Kidney Pills keep kidney complaint in check, if they had not helped me from the first dose I took, I never would have bought some half-dozen boxes at the Smith-Wilson Drug Co.'s store, 31 North Tejon street; neither would I have given two boxes to a friend of mine interested in mining property, nor could I be induced to recommend the preparation."

Remember the name—Doan's—and take no substitute.

85c Palmer Lake and Return 85c Over Rio Grande R. R. every day.

A Great Success. If any proof were needed to demonstrate that high class goods at reasonable prices and well advertised will bring big business it was furnished yesterday at Polin's winding up sale.

Of course it doesn't happen often that goods of the character Polin handles can be had at a sacrifice price and especially when they are handled at such low prices regularly, but the merchant who has such goods can always depend on a big crowd when he makes inducements and lets the ladies know it.

It's been many a day since this city has seen such buying as the first day of the big sale brought out, but now that people have discovered the high quality of the goods and the genuineness of the bargains Monday's sales should exceed those of Saturday and they probably will.

Cheap Rates for Everybody via Denver and Rio Grande R. R. June 26 to interior Colorado points.

Standing of Candidates for Gazette Cottage

How the Vote Stands.

West, Mr. and Mrs. Harry L., Colorado Springs	5439
Young, Mr. and Mrs. E. S., Colorado Springs	2291
Shemwell, Mr. and Mrs. Walter W., Colorado Springs	1711
Williams, Mr. and Mrs. Chas. E., Colorado Springs	764
Miller, Mr. and Mrs. R. D., Danville Mines	601
Dennis, Mr. and Mrs. Harry E., Colorado Springs	601
Mack, Mr. and Mrs. Griffen, Colorado Springs	507
MacKeown, Mr. and Mrs. John, Colorado Springs	500
McMillan, Mr. and Mrs. George, Altman	389
Park, Mr. and Mrs. Lewis, Colorado Springs	387
Sandige, Mr. and Mrs. C. M., Colorado City	291
Bailey, Mr. and Mrs. Charles, Colorado Springs	261
Sixt, Mr. and Mrs. George, Colorado Springs	197
Howell, Mr. and Mrs. G. J., Colorado Springs	177
Mitchell, Mr. and Mrs. Frank, Colorado Springs	101
Durfee, Mr. and Mrs. Eugene, Colorado Springs	
Boling, Mr. and Mrs. Albert, Teywid	
Carr, Mr. and Mrs. Earl C., Colorado City	
Pollock, Mr. and Mrs. E. R., Victor	

Note—The above count includes all coupons received at the Gazette office up to 5 o'clock p. m., Thursday, July 26th.

MR. AND MRS. GEORGE M'MILLAN,

One of the popular couples who are contesting for the Gazette $3,500 summer cottage at Dixon Park Place.

THIS COUPON Counts ONE VOTE

IN THE CONTEST FOR THE

Summer Cottage (Two Lots) Furniture and Grown Piano

TO BE GIVEN TO

The Most Popular Young Married Couple residing

IN

EL PASO OR TELLER COUNTY

The Colorado Springs Gazette Publishing Co.

W. Mac[illegible]

MANAGER.

NOTICE—The penalty for copying this signature is confinement in the Penitentiary for a term not less than one year nor more than fourteen years.

We will have another shipment of new pianos Monday.

Best and oldest makes:

Steinway	A. B. Chase
Mason & Hamlin	Everett
Ivers & Pond	Straub
Fischer	Chickering Bros.
Smith & Barnes	Ludwig
Franklin	Ellington

Lowest prices, most reasonable terms

A Few Choice Bargains for Monday Morning:

A pretty design, oak case, New York fall board, standard make piano only slightly used, $285;

Also, a very pretty rosewood finish in good condition, $175

Square pianos, Weber and other makes at almost your own price.

The Knight Campbell Music Co.

Phone 558 113 N. Tejon St.

Manufacturer's ..... Shoe Sale

$6000 worth of **new, up-to-date** footwear at less than the **manufacturer's price.** Owing to the sharp advance in the leather market the past six months, the retail shoe dealers have bought very heavily, and at present there is a lull in the manufacturing world, which has pinched some of the best shoe manufacturers financially. We have a surplus of ready cash, our buyer being in the market was able to buy $6000 worth of stylish high grade footwear at a big discount, and we have placed it on sale at far less than manufacturer's prices. **Manufacturer's loss your gain.**

Lot No. 1—340 pairs of ladies' oxfords, sheep sandals and slippers, tan and black, vici kid, hand turned and McKay sewed, French and military heels, worth from $1.50 to $1.75, all sizes and widths. Manufacturer's Sale Price **99c**

Lot No. 2—269 pairs of ladies' oxfords and shoes, tan and black, hand turn and McKay sewed, all sizes and widths, nice stylish, high grade goods made to sell from $1.75 to $2.50. Manufacturer's Sale Price **$1.29**

Lot No. 3—312 pairs ladies' oxfords and shoes, hand turned and McKay sewed, vesting and all kid top, the latest style toes and patents. Everybody sells them from $2.25 to $2.50, sizes 2½ to 8, widths A to E. Manufacturer's Price **$1.48**

Lot No. 4—517 pairs of ladies shoes and oxfords, black and tan, vici kid and willow calf, all fall styles, welt and McKay soles, all sizes and widths. You can't buy better shoes for $3.00. Manufacturer's Sale Price **$1.98**

Lot No. 5—140 pairs of youths' and little gents' canvas bals, very nice and stylish, extra good to wear, sizes 9 to 2, just the thing for summer wear, worth $1.25 everywhere. Manufacturer's Sale Price **78c**

Lot No. 6—197 pairs of little gents', youths, boys and men's covert cloth and leather shoes, a mixed lot, all kinds, tan and black, and all styles, not a pair in the lot worth less than $1.60. Manufacturer's Sale Price **99c**

Lot No. 7—148 pairs boys, youths and little gents' shoes, tan and black, lace, all new styles, custom made and they will wear, worth from $1.75 to $2.00. Manufacturer's Sale Price **$1.29**

Lot No. 8—126 pairs of men's shoes, tan and black, lace and congress, all good styles, solid and serviceable, satin calf and dongola kid, not a pair in this lot worth less than $2.50. Manufacturer's Sale Price **$1.48**

Lot No. 9—236 pairs of men's shoes, tan and black, all styles, all kind and sizes, all widths, welt soles, leather lined, not a pair in this lot worth less than $2.00. Manufacturer's Sale Price **$1.00**

Lot No. 10—96 pairs men's bikamho black kangaroo calf, Bels, Schawb & Co. make, they are well worth $2.60, broken in size but all sizes in the lot. Manufacturer's Sale Price **99c**

Lot No. 11—218 pairs of men's black and tan, all good styles, calf, Bels, royal blue $4.00 box calf shoes and $3.50 Russia calf shoes, all the late styles, calf and duck lined, all sizes and all widths. Manufacturer's Sale Price **$2.45**

Lot No. 12—137 pairs of men's shoes, black and tan, vici kid, velour, calf and Russia calf, all the new things, kergo and leather tops, it is impossible to buy better for $4.00. Manufacturer's Sale Price **$2.98**

394 Pairs of Schwab Bros' make patent kid, patent calf, vici kid, kid lined, box calf, calf lined, polar calf, calf lined; nothing newer or better made; all sizes, all widths; not a pair in this lot worth less than $5.00; *Manufacturer's sale price* **$3.10**

Four pairs of good shoe laces, all lengths, black and tan, for **5c**

Extra help to wait on the crowd. "First come, first served." Don't forget to look at our show windows for everything in *Footwear.*

NEW YORK CASH STORE,

120 and 122 South Tejon Street.

The Chopping Bowl

and Knife compares with our

Universal Food Chopper

as candle light compares with electric light, for the UNIVERSAL not only does all and more than the chopping bowl will do, but does it in half the time, or less, and does it better. It costs only $1.75 complete with full set of knives.

You cannot buy for $1.75 a more efficient household helper.

John T. Clough

110 South Tejon Street

CHEAP EXCURSIONS.

Via Denver and Rio Grande R. R. $18.00 Salt Lake and return, July 31, Aug. 1 and 13.

$20.00—Salt Lake and return, Aug. 13, 14, 30, 31 and Sept. 7.

$25.00—Salt Lake and return, Every day up to Sept. 30.

One fare round trip to all interior Colorado points on Rio Grande, July 30, 31, Aug. 6 and 28.

$14.80—Ouray and return, Aug. 12 and 13; return limit 20th.

$28.50 Chicago and return, Aug. 24, 25, 26, 27, return limit Sept. 30.

Office, 16 N. Tejon street.

One Fare Round Trip On Colorado and Southern Ry. To all local state points except Denver and Pueblo, July 30 and 31 and August 6th. Stop-over and 20-day limit, points west of Buena Vista and Dickey. City Ticket office, 15 North Tejon street.

Rio Grande Trains for Denver.

6:20 a. m.
7:05 a. m.
8:32 a. m.
1:21 p. m.
3:51 p. m.
6:51 p. m.

Office, 16 North Tejon street.

July 20th—August 4th. One fare and $2 for round trip to Chicago, St. Louis, St. Paul and intermediate points. VIA GREAT ROCK ISLAND ROUTE. Make reservations and get full information at City Ticket Office, No. 12 Pike's Peak avenue.

One Fare Plus $2.00. Round trip to Chicago, St. Louis, Omaha, Kansas City, St. Paul, Memphis, Duluth and intermediate points, July 20th and August 4th. Return limit October 31st. Via Rio Grande. Office, 16 North Tejon street.

Cheap Rates to Colorado Points, Except Pueblo and Denver. One fare for round trip, July 30 and 31, via Colorado & Southern Ry.

Sell round trip tickets to Cripple Creek at $3.25. Extra long limits. Call at City Ticket office for information and tickets. 12 N. Tejon street.

July 20th—August 4th. One fare and $2 for round trip to Chicago, St. Louis, St. Paul and intermediate points. VIA GREAT ROCK ISLAND ROUTE. Make reservations and get full information at City Ticket Office, No. 12 Pike's Peak avenue.

July 10, 12 and 23 and August 6. Rio Grande railroad. One fare round trip to all points in Colorado west of Pueblo. Office 16 North Tejon.

NEWSPAPERARCHIVE.COM

REPUBLICAN FLAMBEAU CLUB BEGINS TRIUMPHAL MARCH

The first sounds of the tramp, tramp, tramp, in the march on to victory, began to resound last night with military regularity, when the first drill of the Flambeau club was executed in the Temple theater.

It was no idle amusement that drew the large company of young Republicans to the armory, but a sending interest in the campaign and evidence on their part of a willingness to give time and a little money in the Republican march to victory in November. It will take more of their time than money; as to the latter the sum is nominal and within reach of every one who can give the time.

In the two days that had elapsed since the movement was first put on foot last Thursday, the membership of the club was more than doubled, the rolls last night showing 79 names.

Captain W. G. Shepcott, who was a major in the Wyoming national guard, and who has had years of experience as a military officer, put the boys through their first drill in the main auditorium of the theater. His pleasure at their willingness and adaptability was manifest. On one occasion he remarked: "I have never before drilled a company that responded thus promptly to command for their first time, without mistake."

When the drill was finished, the company was turned over to President Voorhees and a permanent organization with constitution and by-laws was effected.

Frank P. Dunnington, F. A. Sperry, C. W. Heiser were named as a committee to solicit subscriptions and the election of two lieutenants was deferred until a week from next Thursday, enabling the boys to determine the best qualified of their members. The membership committee, which stirred up 40 names in two days, was instructed to add two members to its number, that the maximum of 100 members for the first company and names for a second company be secured at the earliest possible moment. Another drill will be held in the evening, to which all members and their families will be invited.

Mr. Otto Falk and family of St. Louis are in the city to visit with Mr. Falk's father, Mr. Ed Falk, for a few weeks.

Mr. J. S. Morris has been ill for a few days past but is now much better.

Mr. and Mrs. George Geiger are entertaining Mrs. M. Slaughter of Pueblo.

Mr. and Mrs. William Singleton of Pueblo are the guests of Dr. and Mrs. Winternitz during a few days' visit in the city.

Mr. Leonard Drew, who has been mining in the Cripple Creek district for the past week has return. d to his city to remain permanently.

Attorney J. R. Watt is in Denver on legal business.

Mrs. William Dick is entertaining Miss Clara Rockwell of Pueblo.

Mrs. Charles Zartman returned on Wednesday evening from a visit with friends in Denver.

Mr. Isaac Kissell is contemplating a trip to his old home in Youngstown, O.

Miss Grace Epperson of Woodland Park is visiting with friends in the city.

Mr. R. L. Adams and family have removed to Manitou to live.

upon the payment of any sum not less than $5.

Article III.

Term of Enlistment—All members of each next Thursday night at the theater.

Captain Shepcott started the subscription list with $5, which will equip one man with flambeau and uniform.

The constitution and by-laws are important documents for members of the club and are of interest to all Republicans. Members will find it advisable to retain a copy for future reference and study, and that they might do this through the Gazette, the articles are herewith given:

PREAMBLE.

For the purpose of defining the respective duties, and securing their faithful performance by the members of this organization, the members of this club do enact the following rules and regulations.

Article I.

Name—Section 1. The name of the club shall be The El Paso County Republican Flambeau Co.

Sec. 2. The organization shall conform to the militia laws of the state of Colorado as far as practicable.

Sec. 3. The maximum number of members at this company shall be 50; the maximum number 100.

Uniforms and Equipments—Sec. 4. The uniforms and equipments shall be such as may be adopted by the Marching club committee of the El Paso County Republican club.

Sec. 5. All uniforms and equipments shall belong to and be the property of this organization, and shall be kept at headquarters.

Article II.

Membership—Section 1. Any citizen of good character may be proposed by any member of the company, and by signing the roll, and upon the payment of the membership fee of $1, may become a member of this organization, subject to the approval of the membership committee.

Sec. 2. Any good citizen may become an honorary member of this company the club are expected to enlist for the campaign, from the date of enlistment until November 30, 1900.

Article IV.

Officers—Section 1. The civil officers of this organization shall consist of a president, secretary and treasurer, who shall be elected by the members of this organization.

Sec. 2. There shall be a membership committee of five appointed by the president of the company, who shall pass upon the eligibility of the applicant for membership.

Sec. 3. The military officers of the company shall consist of one captain, one first lieutenant, one second lieutenant, who shall be elected by the members of the company.

Sec. 4. The company non-commissioned officers shall consist of one first sergeant, four sergeants, one of whom shall be quarter-master sergeant, four, or more corporals, who shall be appointed by the commissioned officers.

Article V.

Meetings—This company shall meet for drill or parade on Thursday evening of each week at 8 p. m., or oftener when required to do so.

Article VI.

Fines—Section 1. Members absent from drills and parades when notified of same, will be fined 15 cents for the first offense, and 25 cents for each subsequent offense.

Sec. 2. The company may remit the fine of any member if it is found that the absence was unavoidable.

Article VII.

Adjustment—Any differences among members or officers of this organization shall be referred for adjustment to the Marching club committee of the El Paso County Republican club, and their decision shall be final.

Article VIII.

Amendments—These rules and regulations may be amended at any regular meeting of the club provided notice is given in writing at least two weeks previously, by at least two-thirds vote of members present.

Colorado City Will Contribute to Fund

A special union meeting of the churches at Colorado City will be held this evening at 8 o'clock at the Baptist church. The purpose of holding the meeting is to devise ways and means of securing money and clothing for the famine sufferers in India. It is expected that a large number of members from all the churches will be present and a most interesting meeting is anticipated.

A special programme of addresses and music has been arranged for the occasion. Rev. J. P. Lucas will give the opening address of the evening and he will be followed by Rev. L. C. Powell of the Methodist church, Mayor George and other prominent speakers. Several musical numbers will be given. A special collection will be taken during the meeting, the entire amount of which will be given for the famine sufferers.

A committee of citizens will be appointed to solicit subscriptions for the fund. W. L. Arrington has been appointed treasurer of the committee and he is authorized to receive all contributions personally or at his office at [illegible]

The Colorado City Stars baseball team will go to Green Mountain Falls today to play a game with the R. G. Robins team of Colorado Springs. The boys expect a hard game but they are quite confident of success.

The next regular meeting of the city council will be held on Monday evening, August 6.

Murray and Snyder report the sale of lots 11 and 12, blocks 16, in Owen, Love & Quinby's addition, from Mrs. Julia A. Brophy to Gustave A. Hartmann. Mr. Hartmann expects to erect a new house on the property in the near future.

A delightful reception was given by Mrs. Ruth Wister last Friday evening at her home on Grand avenue. The event was in honor of Mrs. Wister's cousin, Miss Kennedy, who is visiting in the city from the east. The guests were pleasantly entertained during the evening. Refreshments were served.

Among those present were Mr. and Mrs. Fred Vorce, Mr. and Mrs. James Dryden, Mr. and Mrs. Campbell, Miss Margaret Johnson, Mr. and Mrs. E. Minjum, Mrs. J. Marshall, Mrs. Ruth Wister, Mrs. Ireland, Miss Canfield, Miss Kennedy, Mr. Clark Brannon, Mr. J. Williams, Mr. and Mrs. W. H. Dewey and Mr. and Mrs. J. R. Preston.

Rev. S. J. Hall of Denver will deliver a lecture Tuesday evening at the Baptist church in this city. He will [illegible] "The Dawn of 1900." No admission fee will be charged. The public is cordially invited.

The Modern Tonics held a most interesting meeting last Thursday evening at their hall. The first part of the evening was devoted to the installation of the newly elected officers of the lodge. After the business meeting, a reception was held and refreshments served.

The officers installed were William Gerford, president; W. F. Kehl, first vice-president; Mrs. Maria Lentz, second vice-president; Mrs. Charlotte Hill, chaplain; G. W. Hager, secretary; A. L. Gesell, treasurer; Mrs. E. G. Bybee, [illegible]; C. M. Saunders, guard; L. G. Matthews, sentinel.

Rev. J. P. Lucas will preach this morning at the Christian church. No services will be held in the evening on account of the union meeting at the Baptist church.

The local camp of Woodmen is striving hard to increase its membership to 100. Only a few new members are needed to make up the desired number. As soon as this is accomplished the camp will hold a celebration. Speeches will be made and refreshments served.

Pike's Peak lodge No. 38, Brotherhood of Locomotive Firemen, will hold a special meeting this afternoon at 1:30 o'clock in the hall. Third Grand Master C. W. Maier will be present and make an address.

USE ALLEN'S FOOT-EASE IN YOUR GLOVES

A lady writes: "I shake Allen's Foot-Ease into my gloves and rub a little on my hands. It eases my gloves to shoe my [illegible] most dainty toilet powder." We invite the attention of physicians and nurses to the absolute purity of Allen's Foot-Ease. Dr. W. C. Abbott, editor of the Chicago Clinic, says: "It is a grand preparation; I am using it constantly in my practice." All drug and shoe stores sell it. 25c. Sample sent FREE. Address, Allen S. Olmsted, Le Roy, N. Y.

DR. BOYLE BEGINS NEW SERMON SERIES

The first of seven sermons on Christian Poets will be preached this evening in the First Presbyterian church by Dr. Boyle. Specially adapted music will be sung, including two of Cowper's hymns:

ORDER OF SERVICE.

Organ—Overture from Lohengrin ..... Wagner
Choir—Now God be With Us ..... Brewer
Hymn—Hark My Soul ..... Cowper
Solo—[illegible] ..... Gounod
Mrs. Seldomridge.
Prof. Bowers, organist; Miss Hemenway, pianist; Mr. Herman, violinist.
Chant—Art Thou Weary ..... Schneckenburger
Hymn—Hymn of Providence ..... Cowper
Sermon—Human Destiny and Divine Plan
Solo—Singing in God's Acre ..... Jordon
Mr. Colt.
Organ—Fugue ..... Woodman

Special Train for Salt Lake

At 8.00 a. m., Tuesday, July 31. A special train, consisting of chair cars and tourist and Pullman sleepers, will leave via The Colorado Midland railway. Stops will be made at all points of interest en route of from one to three hours.

A three-hour stop will be made at Glenwood.

This will be the best arranged and most comfortable excursion to Salt Lake [illegible] Colorado City, $18.00 round trip. Stops allowed on return. Tickets good for 30 days.

Call for full information at City Ticket office 11 N. Tejon St.

Time Table Manitou & Pike's Peak Railway.

In effect June 15, 1900.

Down trains. 11, daily.		Up trains. 12, daily.
11:45 a.m.	Summit	11:00 a.m.
	1.77	
	Saddle House	
	0.48	
12:07 pm.	Windy Point	10:38 a.m.
	2.02	
	Gulch Tank	
	0.58	
12:34 pm.	Mountain View	10.06 a.m.
	1.41	
12:48 pm.	Half-Way House	9:52 a.m.
	0.73	
12:56 pm.	Minnehaha	9.43 a.m.
	0.68	
	Butterworth Flat	
	1.16	
1:13 pm.	Manitou	9:26 a.m.
13, Daily.		14, Daily.
2:45 pm.	Summit	2:05 pm.
	1.77	
	Saddle House	
	0.48	
4:07 pm.	Windy Point	2:41 pm.
	2.02	
	Gulch Tank	
	0.58	
4:34 pm.	Mountain View	2:11 pm.
	1.41	
4:48 pm.	Half-Way House	2:57 pm.
	0.73	
4:56 pm.	Minnehaha	1:48 pm.
	0.68	
	Butterworth Flat	
5:13 pm.	Manitou	1:30 pm.

At 11:00 A. M. Every Day

The new train for Pueblo leaves via The Colorado and Southern railway.

New Train to Pueblo

on the Colorado and Southern railway leaves Colorado Springs at 11:00 a. m.

FREE EXAMINATION

Given of the **Lungs and Throat** By, Dr. W. A. Shepard

For the benefit of those who desire to know the exact condition of their lungs and throat, I will, for a limited time, give examination and consultation FREE OF CHARGE to all persons calling at my office between the hours of 11 to 12 a. m. and 4 to 5 p. m., any day except Sunday.

MY SUCCESS IN CURING CONSUMPTION

Is unrivalled, and I desire those suffering from this dread disease to investigate my treatment. To those living out of the city, the treatment can be given by mail. After a short treatment here the patient can safely return to the east and complete the course at home. A thorough investigation of my methods and the results accomplished will convince the most skeptical that

There is a Positive cure for Consumption of the Lungs and Throat

Suite 15, Barnes Building. Near Postoffice.

DR. W. A. SHEPARD,

Santa Fe Route

Trains to Denver leave Colorado Springs
5:50 a. m.
7:35 a. m.
8:00 a. m.
10:15 a. m.
10:50 a. m.
4:10 p. m.
6:30 p. m.

An equal number of trains leave Denver returning at convenient hours.

C. C. Hoyt,
'Phone 54. City Passenger Agent.

Perfect Passenger Service to Denver via the Colorado and Southern railway. Depot, east end of Pike's Peak avenue. Leave Colorado Springs 5:50 a. m., 8:00 a. m., 7:35 a. m., 10:50 a. m., 10:15 a. m., 4:10 p. m., 6:30 p. m. City Ticket Office, No. 11 North Tejon street.

The Santa Fe Route have a great many excursions east during the summer.

Just Received...

FULL LINE

Edison Phonographs and RECORDS

WEBER CYCLE AND SUPPLY CO.

118 N. Tejon Street

BUSINESS DIRECTORY

The following list contains the representative firms in their special lines in Colorado Springs, and the Gazette recommends them as being thoroughly reliable and worthy of the patronage of its subscribers.

BRICK WORK.

J. F. HARLAN,
Brick Work, Jobbing Done
126 N. Tejon St., Rear.

12 Billard and Pool Tables
The BRUNSWICK
REGULATION BOWLING ALLEYS
3 3

The Finest Six Chair Barber Shop in the city.
114 E. Pike's Peak ave. W. N. Proctor, Proprietor.

ELECTRICAL WORK.

Electric Fans

The New York Electric Co.
Tel. 528 A 112 Pike's Peak Ave.

DRUGGISTS, ETC.

The Wagner-Stockbridge Mercantile and Drug Co.
Importers of Wines, Liquors and Cigars. Mumm's and other Leading Champagne. Fine Imported Cigars
8 East Huerfano st. 'Phone 251

Hot Meals and Cool Cooks

If you have a Gas Range you will not need to regulate your cooking by the weather. On the hottest days you can cook whatever you choose without suffering any discomfort while cooking.

A GAS RANGE

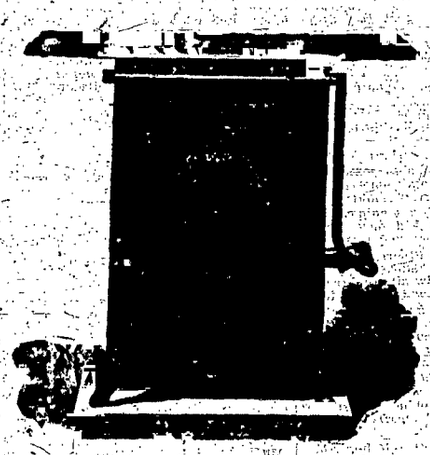

is handier than a coal stove, cleaner, and more efficient; has neither smoke nor smell, neither soot nor ashes. Your fire is ready in an instant, and when done cooking a turn of the wrist shuts off all heat and all expense. A GAS RANGE is no longer an experiment, thousands are in constant use summer and winter, doing better work than coal or oil stoves, and with less trouble.

A Good Range for $14. $3 cash, and $2 per mo. with your gas bill

Don't forget to drop in and look at them at

THE GAS OFFICE

Telephone 471A 104 North Tejon Street

THE COLORADO SPRINGS LIGHT & POWER CO.

Open For the Season

The Manitou Mineral Water Co.'s

Bath House

HOT AND COLD SODA BATHS

PLUNGE 40X40 FEET BY FIVE FEET DEEP

TOBOGGAN SLIDE IN CONNECTION

Ring Up Manitou 12 and Make Arrangements for PLUNGE PARTIES

Plunge Parties Confined to 20 People

Miss Catherine Edinger's Manicuring Establishment in Connection.

AT THE CHURCHES

Swedish Lutheran Church—Cor. Spruce and West Bijou streets. Rev. George E. Youngdahl, pastor. Sunday services, 10:30 a. m. and 8 p. m. Rev. Theo. Sanstore, of Essex, Iowa, will preach at morning service; and Mr. A. P. Nelson, of Altona, Ill., will preach in the evening. Sunday school, 2:30 p. m. All cordially invited.

First Methodist Church—Rev. Dr. W. A. Allen, pastor, will preach at 11 a. m. and 8 p. m. Classes at 10 a. m. and 12.30 noon. Sabbath school at 3 p. m. Intermediate department at 4 p. m. Epworth League at 6:45 p. m.

Church of the United Brethren in Christ—No. 419 South Cascade avenue. N. J. Crawford, pastor. Sunday services. Sunday school 9:45 a. m. Preaching at 11 by the presiding elder, Rev. L. S. Cornell. Y. P. C. U. 7 p. m. Preaching by the elder at 8 p. m. This is the second quarterly meeting for this conference year. A cordial invitation to all.

First Baptist Church—Cor. Kiowa and Weber streets. Edward Braislin, pastor. Public worship, 11 a. m. and 8 p. m. The pastor preaches in the morning upon "Conditions of Supernatural Assistance," and in the evening upon "Matthew's Ideal Entertainment, with Jesus as Guest." Sunday school, 12. Junior Endeavor 4. Y. P. S. C. E., 7. Wood's Memorial Chapel, Caramillo street, near Tejon. Sunday school, 3:30. Children in the north end invited and provided with excellent teachers.

St. Paul's M. E. Church—Corner of Cimarron and S. Nevada avenue. E. N. Edgerton, pastor. Preaching at 11 o'clock a. m., and 8 o'clock p. m. Morning topic, "The Marks of a Christian," evening topic, "The Law of Drift." Sunday school 9.45 a. m. Epworth League, 7 p. m.

First Cumberland Presbyterian Church—Corner Weber street and Cheyenne avenue. William G. Templeton, pastor. Subject of the 11 a. m. discourse "If Christianity is not true, What then?" Preaching at 8 p. m. Christian Endeavor at 7 p. m. Sunday school at 9:45 a. m.

Grace Church—Corner of Pike's Peak avenue and [illegible] Rev. Benjamin Brewster, rector. Services: 7.30 a. m. Holy Communion; 9.30 a. m. Sunday school, 11 a. m., morning service and sermon, 8 p. m., evening prayer and sermon.

First Congregational Church—Corner of Tejon and St. Vrain. Services: 11 a. m. and 8 p. m. The pastor, Rev. James H. Gregg, will preach morning and evening. The sermon in the morning will be to old people and to all who wish to live to a good old age. The subject in the evening will be "China, and America's Duty to China in the Days to Come." Special music.

St. Stephen's Church—Corner Monument and Tejon streets. Rev. A. N. Tatt, rector. Services: 8 a. m., Holy Communion, 11 a. m. Morning Prayer and Sermon; 8 p. m., Evening Prayer. Until September 1 there will be no sermon at the evening service. The Rev. Frank H. Nelson, rector of Christ church, Cincinnati, will officiate.

The United Brethren Mission of Colorado City will hold services Sunday at 3:30 p. m. at the W. C. T. U. hall. A street meeting will precede the services at the hall. Also services and street meeting at night 8 p. m. Mrs. Bertha [illegible]

First Lutheran Church—Corner of N. Weber and Platte avenue. Rev. J. W. Falkinber, D. D., pastor. Divine worship at 11 a. m. and 8 p. m. Sunday school 9:45 a. m. Y. P. prayer meeting 7.30 p. m. Prof. E. F. Bartholomew, D. D., of Rock Island, Ill., will preach at morning worship.

M. E. Church South, corner Weber and Cucharas. Sunday school, 9:45 a. m., preaching 11 a. m. and 8 p. m. Rev. J. L. C. Rochm of St. Louis will preach in the morning and the pastor in the evening. All are invited.

First Presbyterian Church—Preaching by the pastor. Subject at 11, "Can Higher Education Be Kept Christian? If So, How?" Subject at 8: "The Great Hymn of William Cowper." This is the first of seven sermons on Christian poets in connection with the thought of "Divine Plan in Human Destiny," the question of responsibility for the Chinese trouble will be discussed. Special programme of music.

Church of the Strangers, United Presbyterian—Services at 11 and 8. Preaching by morning and evening by the pastor, Rev. Pressly Thompson. Subject for the evening will be fourth in series on Sacred Mountains, "Mt. Gilboa or Battles Men May Win or Lose." Sabbath school at 9:45.

Boyle Chapel—Sabbath school at 2:45 p. m. Preaching at 8 p. m. by Rev. E. P. Root. Subject: "A Hopeful Future."

NEWSPAPERARCHIVE.COM

Anti-septic HAT PAD

POSITIVELY PREVENTS DANDRUFF

It removes all foul and poisonous odors from the dust of the hat and restores the scalp to a healthful condition.

The hair is positively preserved.—Knox and Stetson Hats

HOLBROOK & PERKINS

Clothiers and Furnishers

FIRST NATIONAL BANK BLOCK

Like an Apparition From Another World

If Mr M L N Thatcher and his real old time graveyard spook she would not have been more surprised nor turned whiter for the moment than she did yesterday morning when her brother A P Richards who has been in Klondike for nearly three years straightened up in the front door of her Delicatessen 134 East Pike's Peak avenue and [illegible] fashion She supposed him at Dawson but only an instant elapsed before joy supplanted surprise and Mrs Neff was in the arms of her brother

Richards has come from Dawson to take his family back and will start the middle of September so as to reach his northern home before the Yukon river freezes up

Well, she sighed it's nice to be back in Colorado again and he told his story to the Gazette man

Two and a half years ago I went to Klondike with some other fellows from Colorado to hunt gold We were all poor men I left the Apex hotel in the Pike Creek district of Clipin county in charge of my good wife we having conducted it together, and struck out out alone. Incidentally I want to say that [illegible] hotel man I have seen for a long time and the Apex is still thriving and open for business

We the fellows roughed it about the Klondike for some time after reaching Alaska and Jack Taylor of Lake county and myself concluded we could do better in mercantile business at Dawson We killed 15,000 pounds of some Dyeland with and started a market and we have held to it making fair profit. We are at least satisfied I am going to take my family back there to live because Dawson is sure to be a big city The output of the Klondike last year was officially reported at $18,000,000 but I am sure it will nearly double that Just a week before I left for Colorado I saw $2,000,000 shipped to the British National bank at Seattle

Conditions are good and now is the clean up time but I would not advise a man to go there We all predict a reaction from the Cape Nome excitement for it is certain that thousands of people are being disappointed at Nome Dr Green and Joe Kesler [illegible] Dawson and came back rich and many others have been successful but the good things have all gone

There are going to be big things taken out 400 miles down the river from Dawson and an entirely new district will be opened A number of paying strikes have been made in the creeks and when I get back I will take a hand there my self It is all on the American side of the river

A poor man who can put up with the hardships of the country is pretty well off around Dawson but as I have said, we expect a reaction from the [illegible] excitement Miners get $1 per hour and there are none of them idle who want to work We get a dollar a pound for pork and correspondingly good prices for other provisions

[illegible] hotel business is booming Dawson in large numbers It is a novel place and very pleasant in the summer and the rail and water facilities we now have are beginning to bring many people who do not come on business On the whole Alaska is not a good place to go to, but there will always be a few who are in love with the frontier and [illegible] will make it their home"

Mr Richards' brother Fred Richards arrived in Denver [illegible] wife here for a visit He has an interesting photograph of his place of business during the delivery of 9000 pounds of moose and caribou The establishment is known as the 'Colorado Market

Has Hopes and Fears On Open Door Policy

One of the most ardent in hopes for the open door policy in China is [illegible] of Wernicke & Co cotton exporters to Europe from New Orleans who is enjoying the Colorado summer at the Alta Vista in company with his family

Exaggerated reports have been published he said last night as to the amount of cotton exported to China heretofore The figures would be more accurate if they said about $1,000,000 per year which is a very small amount as compared with what it should be In the south we do not want to see China partitioned among the powers but wish for an open door policy In case such a policy should be inaugurated it would mean much to the [illegible] then have about 400,000 Chinese to sell cotton to and the growers could all get [illegible] heathen use a vast deal of the raw cotton and China would take practically all of our supply from America

I feel however that Russia will be [illegible] China [illegible] means no open door Russia is as well after her home interests and every [illegible] in her sphere of influence will be Russian It looks as though Japan is being used as a tool because Great Britain is [illegible] of the czar and the mikado the former would certainly win So in my opinion there is little hope for an open door policy

Mr Wernicke is enthused over the climate and conditions generally in Colorado

If you could just raise cotton here he said I would bring my family up here and stay This is my third summer here and I like it better than I did at first Any one who [illegible] man [illegible] to extend south in the summer time will appreciate the comfort of getting away from the [illegible] in an ideal climate like this in Colorado

Vining Succeeds Morris as Midland Trainmaster

A rather unexpected change has been made in the general offices of the Colorado Midland road in this city to go into effect on the first day of August Mr S S Morris who has held the position of general trainmaster for the past five years will retire and Mr J Vining a well known railroad man from Grand Junction will assume the duties of the office

An announcement of the change was made yesterday by Superintendent Bryant It came as quite a surprise to all Colorado Midland employes and to local railroad men in general as no change in the office was anticipated Mr Morris is well known to almost every railroad official and employe in this state and his retirement will be deeply regretted by all

Mr Morris has held the position of trainmaster for the Colorado Midland for the past five years During the first four years his headquarters were in Leadville and [illegible] office was transferred to the general office of the road in this city Previous to his connection with the Colorado Midland he was assistant superintendent of the Oregon Short Line He also held positions with the Denver and Rio Grande for several years Mr Morris has proven thoroughly competent in fulfilling the duties of the office and has always stood high in the estimation of the officials of the road

Mr Vining [illegible] as a successor to Mr Morris is a well known railroad man and has had considerable experience in similar positions in other parts of the state He has been joint superintendent for the Colorado Midland the Denver and Rio Grande and the Rio Grande Western roads at Grand Junction for several years past He has also held other responsible positions in this and other states during his career as a railroad man He is quite well known and will doubtless prove a worthy successor to the retiring trainmaster

FINDINGS IN BANKRUPTCY

United States district court in bankruptcy before John B Cochran referee

No 432—In re Mehrlich hearing ordered on July 30 of petition for discharge

No 423—Schedule filed and ordered that first meeting of creditors be held Aug 15

No 445—In re Smith ordered that a trustee be not appointed

No 440—In re Mills same order

No 407 In re Sullivan & Adams C F Best appointed trustee bond $1,000 approved

No 446 In re Caverness bankrupt filed offer to pay 50 per cent on all claims which is accepted by creditors He pays into court $10 978 to meet same which is ordered to be distributed among creditors

No 68 In re Mattingly petition filed and set for hearing Aug 8 E A Sanderlin appointed receiver of bankrupts estate

No 466 Imre Grace petition filed and set for hearing Aug 16

Special Train for Salt Lake

At 8 00 a m Tuesday July 31 A special train consisting of hair cars and tourist and Pullman sleepers will leave via The Colorado Midland railway Stops will be made at all points of interest en route of from one to three hours

A three hour stop will be made at Glenwood

This will be the best arranged and most comfortable excursion to Salt Lake during the summer Only $18 00 round trip Stops allowed on return Tickets good for 30 days

Call for full information at City ticket office 13 N Tejon St

Cripple Creek Excursion

On Monday and Tuesday July 30 and 31 The Colorado Midland Ry will sell round trip tickets to Cripple Creek at $3 95 Extra long limits Call at City Ticket office for information and tickets 13 N Tejon street

"Skoot" Prices on Straw Hats Half Price

Fall Suits to Show

A. H. WHITE & Co.

20 S. Tejon St

ROGERS PEET & COMPANY'S CLOTHING FOR MEN

CANE McCAFFREY & COMPANY'S CLOTHING FOR BOYS

Buttonhole Interviews

We would like to call the attention of [illegible] the Nickel Plate [illegible] any [illegible] for an [illegible] trip at [illegible] venue [illegible] said [illegible] the strength [illegible] so that it is [illegible] safe condition [illegible] said Commissioner Hutchinson yesterday The railroad is [illegible] maintain the bridge after having instructed them and if any improvements are made it will be by the railroad The Rock Island is the [illegible] in the application [illegible] will repair and maintain the little bridge at [illegible] the [illegible] structures those of the main road [illegible] the property of the railroad company which will contend that it is complying with the law in maintaining safe structures

Dr Sol Rock state veterinarian who went to Pueblo Friday to investigate a mysterious plague among cattle 15 miles south of that city returned to Denver yesterday I found eruptive catarrhal fever prevalent he said as [illegible] the city but there is little danger of a spread It is among the southern cattle that are emaciated [illegible] and in danger of contracting the disease but a little treatment of the mouth and plenty of good alfalfa will save those that have strength enough to ward off developments Pneumonia results if the proper attention is not given.

Mr [illegible] who has just returned from St Paul where he attended the meeting of Republican clubs wears a campaign hat adorned with a blue check band It is the McKinley and Roosevelt hat and is emblematic of the policy of expansion and of loyalty to the flag

There is no question in the minds of Minnesota people said Mr Dennis about the success of the Republican ticket Towne is a Minnesota man and has friends there but the prosperity of the country at large is felt in Minnesota and the people are not going to vote for anything else

PERSONAL MENTION.

J V Gordon of Pueblo is at the Elk

C E Vaughn of Palmer Lake is at the Alamo

J Stanley Edwards of Denver is at the Alta Vista

Mr O H Richardson of St Louis is a visitor in town

Mr H H Williams went to Kansas City yesterday on business

George R Rust of Cripple Creek [illegible]

D M Hutchinson and father of Dixville are registered at the Spaulding

Charles G Turner and wife of Alexandria La are guests at the Spaulding

Dean A C Peck of Denver was in the city yesterday registering at the Alamo

Mr R C Smith left yesterday for Galveston where he will remain several days

F W Blackmer and wife of Lawrence Kan are late arrivals at the Alta Vista

F C San Souci of Palmer Lake was down yesterday He was registered at the Alta Vista

Mrs Edward Dillon of Downs Kan is visiting her sister Mrs John Exley on High street

Mrs Ida S F Smith of Elizabeth La is visiting her brother Robert S Finley of Leadville

Mr Ed Thresher of Omaha Neb is visiting his Turnbull and family at 101 Jefferson avenue

Mrs F I Dana of Denver and Mrs M McCormick of Kansas City have taken rooms at the Alamo

Mrs L S Lysaght and Mr and Mrs C Coleman of Wetherford Tex are in the city for a few weeks visit

George H Hussand of Denver Miss Lillie Hussander and Mrs C F Harman of Chicago are guests at the Alamo

Mrs W R Smith Miss Smith Misses Esther and Dorothy Smith of Syracuse N Y are located at the Alta Vista for a protracted visit

Miss Anna Coyne who has been visiting her sister Miss Coyne in this city for a few weeks left yesterday for her home in Council Bluffs, Ia

N W Sample general superintendent of the Rio Grande passed through the city yesterday on his return to Denver after an inspection of the system

Misses Lisle and Flora McCormick of Champaign Ill who have been visiting in the city for several weeks have left for a trip to Salt Lake

Mrs George F Lee wife of the city passenger agent for the Rock Island at Chicago left yesterday for home after visiting for a few weeks in this city

Mr and Mrs D W Allen and Mr Anna McIlroy who have been visiting in the city for a few weeks expect to leave today for a trip to Salt Lake City

A W Shoemaker general freight [illegible] Cripple Creek with header [illegible] at Florence was in the city yesterday

H T Fisher editor of the State Republican one of the most enterprising [illegible] of the state left yesterday for a business trip to Denver

Miss Katherine Ray Jackson of 603 East Kiowa and Miss Gladys Drury are spending a few weeks at Camp Stratton

James McLean proprietor of the Minger hotel at San Antonio Tex is at the Alamo renewing acquaintances made when he was in business here several years ago

E H Anderson and wife of Topeka and T W Anderson of Meigs Ind and W Va are guests at the Alamo E H Anderson is the state agent for Kansas of the Washington Life Insurance company

A W Henshaw of Schenectady N Y is at the Alamo after an extended trip through the mining districts of New Mexico and Colorado in his capacity as head designer for the General Electric company in the induction motor department

Mr J M Forbes of Chicago private secretary to the vice president and general manager of the United States Express company will arrive next week to spend a few weeks photographing the scenery about Colorado Springs

Mr C A Wyckoff and wife of Morrison Ill are visiting the family of Dr R W Reasoner of 702 W Kiowa street Mr Wyckoff is a prosperous dealer in hardware and agricultural implements They will enjoy the Colorado climate and scenery for several weeks before returning home

$1 25 Pueblo and Return Sundays Over Denver & Rio Grande R. R.

MISS EFFIE STEWART AT CASINO TODAY

Will Sing Two Numbers Composed by Prof. Pearson of Colorado Springs.

This evening at the Casino Effie Stewart sings and a very large audience is expected as she is very popular here [illegible] accompaniments entirely this evening but this has been changed and Miss Stewart will sing as her first number a ballad from Wagner's opera The Flying Dutchman with orchestral accompaniment In the second part of the program she sings Violets and My King by Mr A C Pearson The composer will be her accompanist

Miss Stewart has been on the operatic stage for a number of years She sings in French German Italian and English and she has sung in all the principal countries of the world The Paris publication Le Menestrel said of her [illegible] has a beautiful [illegible] voice [illegible] less declamation and a perfect method She sang with immense success at the concert of Alexandre Guilmant an aria of Judas Maccabaeus and the ballad of the Flying Dutchman

Miss Stewart is now en route to San Francisco to open on the 12th in grand opera singing Elizabeth in Lohengrin She sang two weeks ago at Atlantic City and last week at Narragansett Pier She is engaged for December to sing for the Apollo club of Chicago one of the biggest organizations of the kind in the country when she will appear in the oratorio of St Paul

The programme this evening is as follows

PART I

Overture A Queen for a Day Adam
Nazareth Gound
Trambulier Lumbye
Soprano solo The Flying Dutchman Wagner
Miss Effie Stewart

PART II

Selection Der Freischutz Weber
Gute Nacht Leschorn
String orchestra 'Flirtation Valse Fleck
Soprano solo Violets My King Pearson
Miss Effie Stewart
Tarantella Foresetta Arditi

MISS CORDELL WILL SING TONIGHT

The special musical feature of evening service at the First Congregational church tonight will be a soprano solo I Heard the Voice of Jesus Say by Miss Cordell

Miss Cordell possesses a clear fine soprano voice and has already charmed large audiences in this city

Prof G W Heinzeman [illegible] will render the following Vesper Bells by Spinney a famous English [illegible] tonight

Organ Prelude Vesper Bells Spinney

Quartette—The Grace of God that Bringeth Salvation Barnaby
Solo—I Heard the Voice of Jesus Say C A E Harriss
Offertory—Chorale Varied Noel Lemare
Quartette Softly Now the Light of Day G Cherubini
Postlude in A Parker

The Men's club extends an invitation to all strangers in the city to attend

$2 750 00 takes 8 room house, rent $40 00 Call evenings, 323 East Cucharas

Read Riedel Torrey & Co's classified ad on page

Excursion Through the Mountains

[illegible] the Colorado Midland [illegible] their line at one fare for the round trip This includes Glenwood Leadville Grand Junction Buena Vista Aspen and Cripple Creek

Call at City ticket office for information and tickets 12 N Tejon st

July 20th—August 4th

One fare and $2 for round trip to Chicago St Louis St Paul and intermediate points VIA GRAND ROCK ISLAND ROUTE Stop overs allowed Call at City Ticket Office No 12 Pikes Peak avenue

Riedel Torrey & Co. Exchange Bank block

The Stevens Fotograferie

The leading PHOTO STUDIO Amateur photographers invited to make themselves at home

21 26 E BIJOU ST

Eastonville Butter

Continues to satisfy the fastidious housekeeper

Eggs

In boxes of a dozen bearing our stamp are the best possible

RUSSELL GATES MERCANTILE CO.

Gold Lined Set of Teeth for $10.00.

Aluminum Lined Set of Teeth for $7.50.

Exceptional values The best teeth, plate and gold lining for $10 00. The best teeth, plate and aluminum lining for $7 50 and your teeth extracted free with all orders for new teeth We do fine gold and alloy fillings crown and bridge work Painless extraction A work guaranteed.

NEW YORK DENTAL PARLORS

Rooms 15 & 16 Exchange Bank Blk. Take Elevator on Pike's Peak Ave.

BROADMOOR RISES TO DEFEND FANE

From an apparently insignificant quarrel between two negroes at Broadmoor which drew the attention of a justice of the peace a case has developed which is full of interest for the guests of the Broadmoor hotel a number of residents of the neighborhood and friends of a chambermaid The latter are the most infuriated at the alleged action of one of the negroes and whisperings of violent treatment have been heard but are generally discountenanced by others who wish the law to take its course

Lewis Brown coachman for a resident near the casino is effigy to a warrant charging Frank Fane a Broadmoor hotel waiter with assault which is yet to be tried When news of the arrest reached the lady guests of the hotel they hastily investigated and have agreed among themselves to pay the fine of Fane should any be imposed

It is an outrage exclaimed one of them yesterday If the truth of the matter were known Brown would have been arrested instead of Fane Brown has not been in the neighborhood long and has made himself very unpopular with the ladies by his surliness and sudden appearances at night when least expected It has got so the women are afraid to stir out after dark about the place Brown wrote a note to one of the chambermaids that was insulting and threw it over the fence Fane found it and his honor prompted him to go and thrash the writer which he did

We have known Frank about here for two years and everybody likes him unusually well and we are going to pay any fine that is imposed upon him

Brown has left the community

MUCH ACTIVITY IN OUTLYING REAL ESTATE

The real estate firm of Hastings Bros report a great deal of inquiry for lots in their two new additions one near the Spruce street car line and the other south of the Lowell school They have sold a lot at the corner of Mill and Weber streets in Hastings Bros Second addition to Mr A N Wood and are building for the purchaser a neat four-room cottage They are grading and improving the streets and have just let the contract to the firm of St John & Laing for the laying of 1000 feet of water main through this addition The pitches for this work are now nearly done and the pipe has been ordered in Pueblo and will arrive in the city in a few days when it will be laid

Mrs Doug Peterson has purchased lot [illegible] Hastings Bros First addition [illegible] and expects to improve [illegible] at once

One Fare Plus $2 00 for Round Trip

[illegible] Omaha and intermediate points via Colorado & Southern railway Aug 4 [illegible] Latest time City Ticket office No 15 North Tejon street

All kinds of business chances in Riedel Torrey & Co's ad on page 7

Sportsmen

North western Colorado has the finest hunting and fishing grounds in the state Game and fish in abundance Having located my lodges in the heart of this district I can furnish you everything needed at extremely low rates for this year. Write today for full information to [illegible] Rifle Colo

$4 00 Denver and Return $4 00

Every Sunday via The Colorado Road Seven trains each way

ADDITIONAL EXCURSIONS

During August and September Via Santa Fe Route

Round trip tickets will be sold Aug 4 and 10 and Sept 7 and 21 to Chicago St Paul St Louis Kansas City and intermediate points at one fare plus $2 Tickets will also be sold to Oklahoma and Indian Territory points Return limit Oct 31, Santa Fe Route

Clothes cleaned $1 50 per suit called for and delivered Hunter 107 N Tejon

85c—Palmer Lake and Return—85c Over Rio Grande R R every day

$1 00 Glen Pack and Return—$1 00 Over Rio Grande every day

BUSINESS LOCALS

DR W K SINTON, Dentist El Paso block. Phone No 81 A.

HALLETT & BAKER, Undertakers. No. 7 Cascade aven—

We are Sole Agents for Colorado Springs FOR Osborne Farm Machinery of all kinds

Hemenway & Co.

NO 4 E HUERFANO STREET

Doyle & Schwartz PLUMBING and HEATING

Jobbing Promptly Attended to 118 E BIJOU. Telephone 541A

We sell Filters. Drink pure water

Men's and Women's Straw Hats

Evans style $1 50 and $2. Dunlap style $3

C. E. Evans & Co., 102 North Tejon Street.

200 Muslin Underwear Samples

A TRAVELING MAN completed his trip at this point and emptied his trunks here We secured 200 of his finest samples at a liberal discount from manufactures regular prices and saved transportation charges in the bargain We propose to give our customers the benefit of this transaction The garments themselves are not even soiled and are better made and finished than the average stock garments In the collection are drawers gowns and skirts but no two alike

THIS IS AN UNDERWEAR SNAP THAT SHOULD NOT BE NEGLECTED

Garments made to sell for $1.00 can be bought during this sale for 75c each
Garments made to sell for $1.50 can be bought during this sale for $1.00 each
Garments made to sell for $1.75 can be bought during this sale for $1.25 each
Garments made to sell for $2.00 can be bought during this sale for $1.50 each

And so on throughout the line Nothing but fine goods in this collection

Corset Snap No. 1

A small lot of $1 00 $1 50 and $1 75 Corsets in black white and drab to be closed out this week The values are great but we have only two or three sizes of a kind Your size may be found among them The price is low enough—only

50c a pair.

Corset Snap No. 2.

A small lot of high grade Corsets the J B and P D lines—in black and fancy colors. Corsets that sell regularly at $3 50 to $4 50 per pair Not all sizes in each line but all sizes in the two combined The price cuts no figure it is only

$1 25 a pair.

High Art Waist Silks Reduced Prices.

About 35 pieces (3 and 4 yards each) of finest imported fancy silks Extreme novelties (no two alike) for street or evening waists Qualities that retail for $2 00 to $3 50 a yard These are the kind of silks that are seen only in first class stocks and will be appreciated by those who always buy the best. They will sell as follows

$2.00 qualities reduced to, per yard . $1 25
$2,25 qualities reduced to, per yard $1 50
$2 50 qualities reduced to, per yard . $1 65
$2 75 qualities reduced to, per yard ...$1.75
$3 00 qualities reduced to per yard. $2.00
$3 50 qualities reduced to, per yard.....$2.25
$7.50 qualities reduced to, per yard $3.75

$1.00, $1.25 and $1.50 Foulard Silks are now reduced to.....78c a yard

A SALE OF FINE RIBBONS.

25c a yard

Began Saturday and Tuesday You have often paid 35c to 75c a yard for ribbons like these The lot includes plain taffetas, fancy gros grains, polka dot taffetas, dresden effects, plaid effects etc Ribbons suitable for ties, stocks, hat bands, trimmings fancy work etc We call this the greatest ribbon bargain ever offered in Colorado Springs. See for yourself

25c a yard

GET PIANO CONTEST TICKET WITH EACH 10c PURCHASE

The Johnson & Wilbur Mercantile Co.

20, 22 and 24 Pike's Peak Avenue

A Great Opportunity!

CLOSING-OUT SALE OF Steel Ranges, Stoves and Heaters!!

NOTICE: As I require more room for a very largely increased stock of furniture, mantels and carpets, I have decided to discontinue Stove Department permanently. To accomplish this promptly, all Ranges, Stoves and Heaters will be closed out

At a Sweeping Reduction!

These are the famous Jewel Ranges, manufactured and guaranteed by the largest stove manufacturers in the world, and each one a prize.

A $39 Range for $21! All cut accordingly!

FRED S. TUCKER 126-122 South Tejon Street Vestibule COLORADO SPRINGS

"Just as Good"

Means that you are taking chances when another grocer tells you that his goods, service and prices are just as good as Hemenway's You have nothing to gain but everything to lose. It does not pay to experiment with unknown people or goods

Our Reputation

Is part of our stock in trade and we cannot afford but to please We handle only the best in all lines—no trash but honest goods—well known brands—on which the name is a guarantee For these reasons if you are not our customer you should inspect our method of doing business and be convinced

A. Hemenway & Son, 115 South Tejon St. Tel. 37.

50 x 100 Feet

BEAUTIFUL BUILDING SITE

On car line, only four blocks from New Antlers.

$550

The Hemenway Agency

31 S CASCADE.

Telephone 252

Gazette "Want" Ads Bring Best Results.

THE Colorado Springs Tent & Awning Co

Manufacturers of Tents and Awnings, Duck in Cotton Duck, Oil Cloth, etc.

Eugene Hooper, Proprietor, 'Phone 632. 13-15 N. Cascade Ave

Windsor Hotel, Denver

offers more for the money than any other hotel in Colorado. Strictly first class Central location

HEADQUARTERS FOR SOUTHERN TOURISTS.

Finest Turkish baths in the west. Write for special weekly rates and pocket guide to Denver and vicinity

J. A. WIGGIN, Mgr.

Burlington Route

August 4 Last Day of Cheap Rates

August 4 is the last of the cheap-rate days the last chance you'll have in months of reaching Chicago, St. Louis, and PRETTY NEARLY EVERYWHERE ELSE this side of those cities at about half regular rates.

Better ask the local ticket agent for particulars. Be particularly sure to ask about the Burlington's service from Denver to the East Omaha, Chicago, Kansas City, St. Louis.

Tickets at Offices of Connecting Lines

Denver Office.....1039 Seventeenth Street

G W. ALLERY, General Agent.

NEW CLUB HOUSE BAKERY

Our line of Bakery goods Can't Be Beat Home Made Bread Our Specialty Special Cakes to Order.

Give us a Trial. 28 So. Tejon St.

Summer Goods Clearance Sale

The Cash Bazaar 102 South Tejon St.

Summer Goods Clearance Sale

THE BUSY STORE

FALL GOODS

In various departments are arriving. That reminds us that we must dispose of what we have left in **Summer Goods**. You can rest assured that we are making prices interesting. A WORD TO THE WISE

We have about 25 Summer Skirts left which we will close as follows:

Our $1.25 Skirts	Clearance sale price 90c
Our 1.50 Skirts	Clearance sale price $1.10
Our 2.00 Skirts	Clearance sale price 1.50
Our 2.50 and 2.75 Skirts	Clearance sale price 1.90

Ladies' Colored and White Shirt Waists

Our $1.00, 1.25 and 1.35 Waists	Clearance sale price 75c
Our 1.50, 1.65 and 1.75 Waists	Clearance sale price $1.10
Our 2.00, 2.25 and 2.35 Waists	Clearance sale price 1.60
Our 2.50, 3.00 and 3.50 Waists	Clearance sale price 1.90

OUR "TRUE FIT" SUMMER CORSET

Worth 75c, we have included in this clearance sale at 48c

LADIES' RIBBED SUMMER UNDERWEAR

You can buy all this week as follows:

Our 15c line	10c	Our 40c line	29c
Our 25c line	18c	Our 50c line	38c
Our 35c line	25c	Our 65c and 75c line	50c

Our Domestic Department has some good things to offer for **Monday & Tuesday only**

6c and 7c Checked Ginghams ..... 5c yard
Hope and Blackstone Muslin ..... 7½c yard
81x90 Sheets worth 75c, for 2 days ... 60c each.
One lot of Outing Flannels ..... 7c yard

IT PAYS TO TRADE AT THE CASH BAZAAR

EFFIE STEWART

Of the New York Castle Square Opera Company will sing at

BROADMOOR CASINO

This Sunday Evening

ADMISSION, 25 CENTS

The Amusement Managers have contracted with C. W. PARADICE, of Denver, to put on a grand exhibition of fire-works at the Casino, next Saturday evening, August 4. Special street car service for this occasion.

NEW RAILROAD NEWS

Within two weeks, four more miles of railroad will be completed between this city and Cripple Creek on the new line extending the road to a point ten miles from the city. At that time the first excursion will be taken to the mountains by the management. This distance will allow railroad traffic to a point at every turn en route new and entrancing scenery unfolds. The early excursions will give an opportunity to tourists of securing some kodak shots that are without parallel in the Rockies.

YESTERDAY'S RESULTS ON THE GOLF LINKS

The single men have got to buy a flag for the club house yesterday the club played yesterday to decide the best foursome resulted in a victory for the married men against the bachelors.

The team was as follows:

Mrs Carpenter and Robinson

The clock golf tournament resulted in a victory for Miss Hire and Mr Butler. Williamson with a score of 29. Others in the play were Mrs Curtis and Mr Carter, Miss Eberhart and Mr Jewett, Mrs I. P. Shaw and W. Scott, Mrs Farnsworth and C. M. Davis, Mrs Odell and W. H. Lewis, Mrs B. Allen and B. Afghan, Mrs O'Brien and D. Carpenter.

TIME FOR FAMINE PLEDGES EXTENDED

The time for collecting funds for the Indian famine sufferers has been indefinitely extended since so many are voluntarily coming in. A draft for $92 was forwarded yesterday, so that it might be utilized at once among the sufferers. Among those who sent in small checks yesterday was Dr. St. Clair, who gave $100 and saved 100 human lives. The Frampton Campbell Fire Company saved five lives and so on. Robinson and W. G. Shargout will be pleased to receive the funds of any feeling able to save a life or even to help one survive the ravages of starvation.

BRIEF CITY ITEMS.

[illegible]

LETTER LIST

The following is the list of letters remaining at the Colorado Springs post office for the week ending July 16, 1900.

Gentlemen.

Ackerbom Otto
Adams J W
Anderson Walter
Astrina Geo W
Bell Fred
Bitikmann L
Bilkey Ben
Bridge Albert
Brown Maj B
Bird W H
Cram Ira
Bunn Edgar
Bell R F
Lockland
Jones Thos
Jones Charles
Caldwell A J
Carter Lurrie
Clifford John
Cole Fred
Jones Rob and Edd
Kennedy J W
Kelsey Rocky M
Kimbrell J C
Kerr Henry
King D
Lewis Frank W (2)
Lowhat in Jew W
Lorzel Rol
McGrew Howard
McKinney R B
Martinez A
Marshall J L
Ma & John
Mitchell W
Mills Frank
Mills Joseph
Mills Jos Wm
Miller Ed
Mollie Dwyre Mine
Midland Bakery Co
Moon J B
Morton C A
Mullen John
Newton Fred G
Newburn Perry (2)
Nelson John
Olcott J C
Lakate Franco
Perkins J B
Plants Alexander
Ricard Wm
Robert Charles
Ryan J A
Reed Wm I
Ryan Dr C M
Ryan W I
Ryan J I
Rice Morris
Ryan J D M
Robbins B I
Rogers W M
Hawland John
Hummile Clarence
Ruan John C
Saltzman C H
Sawyer O F
Snyder Thomas
Sheridan J H
Shelin Wm
Skeffington Jephtha
Smith Chas
Smith J M
Smith W B
Stan I A
Sears Barney
Starke R H
Stone I J
Stone F B
Swanson S J E
Templeton M H
Thompson George
Thompson
Trimble Dans
Taylor Frank T
Van Doren Leon
White
Wallace F
Warner H J
Wellington Sam I
West Arthur
Whitney C
Wilkins Wm G
Wyatt J B (2)

Ladies.

Adams Mrs
Bell Mrs
Bright Mrs
Brown Mrs
Bryant Mrs
Carter Mrs
Cramer Mrs
Cobb Mrs
Coffman Mrs
Davis Mrs T M
Dunn Mrs
Dunn Mr M R
Dennis Mrs
Deerop Mrs R A
Donaldson Mrs
Edwards Mrs Hat
Fox Miss Fay
Fuhr Mrs Minnie
Griffin Mrs Cora
Green Mrs
Hall Mrs
Hoffman Mrs
Hoffmar Mrs
Hoffman Mrs
Hoffman Mrs
Hoffman

PREMIUM GAZETTE WANT ADS.

5 Cents per day per line
25 Cents per line per week
Prepayment Invariably Required

PREMIUM ANTI-TRUST GROCERY AND MARKET.
Telephone No. 122. 117 East Pike's Peak Avenue.

Monday Special Soap Sale.

Compare these prices with what you are paying every day to the Grocers

READ THIS:

7 bars White Russian
7 bars Walker's Family
7 bars Diamond C
bars Ivory Soap
bar White Cloud
6 bars Fair Soap
6 bars Monkey Soap
6 bars Sapona good as Sapolio
3 bar Imbarks Tar
3 bars Grandpa's Wonder
3 bars Pack's Mec
3 bars Cocoa Oil Soap
6 bars Cocoa Oil Soap
1 box Toilet
2 15c boxes Buttermilk Soap
1 pkg Gold Dust Washing Powder
1 pkg Pyramid Washing Powder
1 pkg Pyramid Washing Powder
1 pkg Waterline Washing Powder
1 pkg Pearline
1 pkg Pearline Washing Powder
1 pkg Amoline Washing Powder
1 Bath Brick

10c pkg Lautless Starch
10c pkg Celluloid Starch
10c pkg Silver Gloss Starch
10c pkg Corn Starch
10c pkg Elastic Starch
5 lb Ice Starch
6 lbs bulk Starch
10 lb Tile H H Ammonia
10c bottle Chinese Blue
10c pkg Stove Polish
Clothes Line
4 dozen Clothes Pins

MONDAY

Please come early and give me a chance to deliver your goods promptly my store will be crowded all day

MONDAY

Please do not ask me to sell more than

7 BARS TO A CUSTOMER

Are you a member of any church, Sunday School, Kindergarten, Club, Lodge or Society? Do you want them to have a $100 Fischer Piano Free? If you do, trade where you get a vote for every ten-cent purchase.

F B ROSS

COMING TO COLORADO SPRINGS

RINGLING BROS. WORLD'S GREATEST SHOWS

THE Invincible Monarch of Amusements And Beyond All Dispute or Doubt the GREATEST SHOW ON EARTH

1000 PEOPLE 500 Horses 100 CAGES OF WILD ANIMALS 25 ELEPHANTS 20 CAMELS 300 Circus Performers 3 RINGS, 2 STAGES 1-4 MILE RACE TRACK 65 Double Length Cars 12 ACRES OF TENTED WEALTH ENORMOUS STREET PARADE OF 30 SUB-DIVISIONS $3,700,000 CAPITAL INVESTED $7,400 Actual DAILY Expense

Vastly Enlarged and Improved for the Season of 1900

ERY ACT A NEW AND SENSATIONAL HIGH-CLASS FEATURE

MAJESTIC, IMPOSING, IDEAL PATRIOTIC SPECTACLE

st Days OF THE Century OR The Light of Liberty

1 000 Characters and Hundreds of Horses in the Cast

ONLY EXHIBITION IN THE WORLD PRESENTING

O'Brien's Famous Equine Show, the 61-HORSE ACT

ine-Bred Horses in One Ring, at One Time, Performed by One Man

ER'S WONDERFUL FUNNY ELEPHANT BAASS BAND

ART'S FAMOUS ACROBATIC DANCING AND PLAY-ACTING ELEPHANT COMEDIANS

W FREE STREET PARADE IN 30 SECTIONS EVERY MORNING AT 10 O'CLOCK

Ticket Admits to Everything 5 Children under 12 Half Price SPECIAL CHEAP EXCURSIONS ON ALL LINES OF TRAVEL

ACKNOWLEDGED GREATEST SHOW ON EARTH

WILL EXHIBIT AT

ADO SPRINGS, WEDNESDAY, AUGUST 8.

d Numbered Seats and admissions Show Day, without any price, at F E Robinson's Drug Store

ANSWERS TO "ADS."

WANTED—HELP

WANTED Girls for work in books Small job work Stringer Gazette Office

WANTED A young man for second hand dress goods department Apply to Otto Rupp 114 East Huerfano

WANTED Good girl to do cooking 8 South Pelton street

WANTED—A young man for second hand Apply to Otto Rupp 114 East Huerfano

WANTED Good girls to sew on vests and pants Apply before 8 Monday

WANTED—Intelligent German man to care for horses and do work Address F W Wright Box 1

WANTED—Intelligent German man to care for horses and do work Apply 1 O Box 1

LEARN TELEGRAPHY Learn telegraphy in a small office Cost in your own home Address Prof Dodge Denver Colo

WANTED A strong young girl for kitchen work Apply at 30 North

WANTED Girl for general housework small family 11 East San Miguel

WANTED—Two best class cooks for private families in country or will take husband and wife with a cook Mrs Farrar De Graff building

WANTED—A good girl for general housework 401 Pike's Peak

WANTED Young man stenographer who can also do general office work state salary wanted Address L 65 Gazette

WANTED Boy at Gazette office as apprentice Address 29 Gazette

WANTED—Strong woman to help with washing Address L 87 Gazette office

WANTED A girl for general housework 7 South Nevada

WANTED Girl for general housework 1 North Nevada between Colo and Kiowa

WANTED—All kinds of domestic and hotel help at once Mrs Farrar, De Graff building

WANTED Drummer A young man with knowledge of school supplies or rural work Reply stating age experience and salary expected Box 1 Gazette Construction Co Box 29 Ford Colo

WANTED A first class workman for high class comfort in the work Address 27 Gazette

WANTED Good hand bookbinders at the Elite laundry 8 North Tejon street

WANTED A good strong girl for kitchen work Apply mornings 1130 North Tejon

WANTED Man to work on lawns etc Gazette

WANTED Girl for general housework 231 North Tejon street

WANTED—A girl for general housework Apply at 1 Dorset place

WANTED—SITUATIONS

YOUNG MAN wants to do light work around a gentleman's office for board Address L 61 Gazette

YOUNG WOMAN wants to do light work for board Address L 63 Gazette

GIRL wants to do light housework with other work Address L 65 Gazette

GIRL for general housework small family No washing Apply at 30 North

WANTED Position by a young man who can also do general office work state salary wanted Address L 67 Gazette

WANTED—Strong woman to help with washing Address L 87 Gazette office

WANTED A girl for general housework 7 South Nevada

WANTED Girl for general housework 1 North Nevada between Colo and Kiowa

WANTED—All kinds of domestic and hotel help at once Mrs Farrar, De Graff building

WANTED Position by a young man with knowledge of school supplies or rural work Reply stating age experience and salary expected Box 1 Gazette Construction Co Box 29 Ford Colo

WANTED A first class workman for high class comfort in the work Address 27 Gazette

WANTED Good hand bookbinders at the Elite laundry 8 North Tejon street

WANTED A good strong girl for kitchen work Apply mornings 1130 North Tejon

WANTED Man to work on lawns etc Gazette

WANTED Girl for general housework 231 North Tejon street

WANTED—A girl for general housework Apply at 1 Dorset place

WANTED—HOUSES AND ROOMS

WANTED—Five room house furnished North end preferred Ad Press Room of Postoffice block

FIRST COLO furnished and unfurnished houses with Riedel Torrey & Co Rent-ers waiting

WANTED—Board and rooms in two young men employed in a railroad office near the center of the city Address Gazette office

WANTED—To rent cottage of four or five rooms and bath in north end or east side Address L 70 Box 703

WANTED—A four or five room unfurnished house close in by man and wife Address J R T City Box 313

WANTED—Housekeepers to know that The Elite laundry does flat work such as bed sheets for from 1 to 3 per dozen 11 115 North Tejon st Tel 163

WANTED To right room house furnished close in Address T R B Gazette

WANTED 4 to 7 room furnished house modern close in Will take for six months or year M L Gazette

WANTED—2 or 3 unfurnished rooms for light housekeeping North end preferred 1 East Bijou

WANTED MISCELLANEOUS

WANTED Small fire proof safe Address L 32 Gazette

WANTED—To buy 2 delivery horses and harness Call at 631 West Huerfano

WANTED For keep a nice large family horse Will keep horse in livery with best of care W L Parkson and Co 19 East Pike's Peak ave

WANTED Men's second hand clothing Highest price Call 1 O Box 53 City

WANTED Will take care of furnished houses for parties leaving city with unexpected can furnish city Gazette

WANTED—Customers for Ralston's Bread and rolls pies cookies and doughnuts Miss Jennie Palmer rear 509 S Wahsatch

TO RENT—FURNISHED

TO RENT Light housekeeping rooms 1 North

TO RENT Fall shed roof s on Weber

FIND YOUR Furniture Carpets Stoves Ranges with the Rent Ad Press Room

TO RENT—Furnished two room house for housekeeping water inside 11 Kiowa

TO RENT Rooms 1 North Tejon

FURNISHED rooms for rent 1 North Tejon

TO RENT Furnished rooms modern 1 Vernon

TO RENT Furnished rooms modern 313 East Vernon

TO RENT Rooms 511 North Weber

TO RENT Furnished rooms 511 North Weber

TO RENT—Furnished desirable houses in all parts of the city Come see us J W Lofley 13 North Tejon st Phone 86

FURNISHED house six rooms and bath Water hard and soft cheap 409 N Nevada

TO RENT—All or part of broom cottage 12 East Bijou

TO RENT Nicely furnished rooms modern 31 East Bijou

TO RENT Front room furnished or unfurnished 1 East Vernon

TO RENT Modern rooms 1 North Tejon street

TO RENT—August 10 furnished house six rooms and bath at 20 East Bijou

TO RENT—Neat front room cottage furnished for light housekeeping close in 1 East Huerfano Street

TO RENT—Four or five room furnished cottage for gentleman and wife Address L 80 Gazette

TO RENT Furnished rooms for light housekeeping 1 East Jefferson

TO RENT Front room upstairs to man with or without board 811 North Prospect

TO RENT—Furnished rooms 607 East Bijou Inquire of Mrs Brown

TO RENT Large front room 10 North Tejon street

TO RENT—Furnished rooms for light housekeeping close in 1 East Huerfano Street

TO RENT Furnished rooms for light housekeeping 1 East Williamette

TO RENT Furnished rooms for light housekeeping and carriage and chickens Mrs Dr Lawson and Co 1 East Pike's Peak ave

TO RENT Furnished seven room house with electric lights and bath in Rising Addition Apply on premises or at 1 Tejon street

TO RENT—Two furnished rooms for housekeeping 530 North Walnut

WANTED—Board and care for boy of 6 years Address A B Gazette

TO RENT—UNFURNISHED.

TO RENT—A four roomed unfurnished house 22 East Kiowa

FOR SALE—REAL ESTATE

FOR SALE Cottage 4 rooms bath closet furnish 1 lot 25x142 Price $250 cash or $300 on time Apply on premises West side 108 Grant ave

FOR SALE Beautiful ten room house for $2 200 if taken at once Address modern Edward S Belles 19 20 First National Bank building

J W COFFEY REAL ESTATE LOANS AND INSURANCE 13 NORTH TEJON PHONE 86

W. B. COOK 19 Pike's Peak ave. Real Estate Loans and Insurance. Largest List in The City. I can sell you anything you want at bottom price

ARENSDALE Lots in this beautiful suburb are selling rapidly Prices will be advanced 25 per cent on August 1st Buy now and save money Lots all sizes of the city including water system and gas mains from Colorado Springs This is an opportunity of a life time W L COOK 19 Pike's Peak ave

Kennedy Stone and Co 20 North Tejon street Have for sale the following snaps Bus business 1 lot 19 Pike's Peak ave Beautiful residence Nevada ave Lots in Weber st Weber st Weber st Pike's Peak and lot corner W Pike's Peak

And 40 other bargains in real estate at all prices Agents for eight of the best fire insurance companies in existence Kennedy Stone and Co 20 North Tejon street

W. B. Cook 19 Pike's Peak ave Real estate loans and insurance Bargains in all parts of city both vacant and improved

A 6-room cottage North Corona good location bath lawn and shade $2 000

room West side bath range shade large barn $2 000 half cash

5 room West side $1 600

A large list of good property for investment Call and let us show you before buying

Grand Junction property for sale or trade

ARENSDALE Only one week more in which to secure a home in this beautiful suburb at present prices Advance of 25 per cent Aug 1st Twenty five lots sold in four weeks Twenty five lots will be announced within two weeks Now is the time Remember there is only one cent fare from Colorado Springs City water Call on W L Cook 19 Pike's Peak ave

YOU CANNOT AFFORD to buy until you inspect our list of properties from $150 to $7 000 Riedel Torrey & Co

IRVINE AND COTTEN will sell you a beautiful lot in Cunningham addition from $250 to $350 only $10 00 down and $5 00 per month $5 golden opportunity to last up money $1 150 buys a 5 room house full lot half block from car line easy terms $1 350 buys corner lot two houses only

$2 650 buys choice corner two houses Very cheap at $2 650

$1 600 buys nice four room cottage good home for some one

$1 850 buys a 5 room house and choice lot Lot worth the money

$800 will take this and lot close in will pay big int rest on $1 500 Very cheap

$1 000 buys choice north end lot worth $1 200

$1 000 buys a lot that you could not get $1 450 will give you a choice North Tejon street lot

IRVINE AND COTTEN 23½ North Tejon

FOR SALE—REAL ESTATE

THE BOOTH INVESTMENT CO

DO YOU WANT A HOME?

SEE THE SOUTH END MAN

ARE YOU THINKING ABOUT BUYING A HOME IN BRISTOL HEIGHTS AT THE HEAD OF PIKE'S PEAK LAST SIDE ON CAR LINE SEE HIM AT 701 S TEJON

FOR SALE Thirty two beautiful lots on Bristol Heights Small payments long time Big bargains opportunity to make money and on car line East side

Another chance to sell or trade for property Two lots of some two story houses in Grand Junction Will trade for a ranch or farming land three lots in Grand Junction Will trade for a ranch Look into this for a money maker

See the South End man about big payments in South Tejon st

Two room new house and lot 4x142 ft for down and $10 per month $1

Three rooms modern corner South Nevada cost $1400 must sell $1 000 if sold within a few days

Four room brick barn and cellar lot 50x142 ft blocks from car line $500 down $10 per month $1 100

Three room house and lot 50x142 ft $1 000 down $10 per month $900

Three room house shade lawn lot 50x142 ft $1 100 Terms to suit

Five room and two room on same lot shade lawns cellar terrace $100 down $20 per month $1 300

There are only a part of the bargains I have Call at 701 South Tejon

FOR INVESTORS.

Thirty two lots on Bristol Heights on car line close in East side

HOUSES STORE ROOMS VACANT LOTS LARGE AND SMALL IN ALL PARTS OF THE CITY FOR SALE OR TRADE FOR PROPERTY IN BRIGHTON

Two houses and lot on corner close in Rent well $4 000

Four houses all rental Bring $4 per month close in $1 300 See this property

Two houses and lot on corner South Nevada and four room beautiful home Lot 50x150 All for $1 500

Five room brick and lot 50x150 close in on Tejon East terms $3 000

The best paying business in the city Well located Call at 701 South Tejon and see about it quick

Four or five head of horses for sale cheap 701 South Tejon street

One buggy nearly new harness and horse $75

Top buggy for $10

Top buggy and harness $40

Surrey horse and harness $35

Registered Jersey cow $50

Bakery horse wagon fixtures and seven hundred loaf route $600

Another bakery and outfit for $700

Kansas and Arkansas lands for sale or trade for mining stock A snap

OWN YOUR HOME

INVEST YOUR MONEY AND SAVE INGS WHERE THEY WILL PAY BIG INTEREST

THOUSANDS HAVE BEEN MADE IN REAL ESTATE ONLY YOUR SHARE OF IT

SEE THE SOUTH END MAN

THE SOUTH END REALTY CO 701 SOUTH TEJON STREET

FOR SALE—REAL ESTATE.

RANCHES

Many Rich ches and and Farms in the Best Mesa Valley in Western Colorado Write for Catalogue Free Lists Free Mention what you want and what you can pay W A Rich and Co Grand Junction Colo

All fires from 1 to 10 of water and good pasture with plenty Tejon

FOR BARGAIN Two lots fine cottage bath and all modern conveniences Will sell one or both cheap Address Property Gazette

FOR SALE Ideal home close in has 7 rooms bath gas electric light range and shade fruit and shade Will sell for $1 000 cash balance 7 per cent Gazette

LIST YOUR PROPERTY with Riedel Torrey & Co Exchange Bank block

FOR SALE Six room house and lot 50x142 ft Exchange Bank block

IF YOU WANT TO SELL your property sell your house for you He will in a short time list it with Riedel Torrey & Co La Banka Bank block

FOR SALE—List your property with DOWNER

FOR SALE—Modern cottage north end six rooms and bath gas electric light $1 300 $100 down Address X Y Z Postoffice Box 903

FOR SALE—Two room house furnished or unfurnished Address L 55 Gazette

SPECIAL BARGAINS in house for sale this week Riedel Torrey & Co Exchange Bank block

FOR SALE—Cheap Call at DOWNER unless you want it sold promptly

GOOD LIST consists of some 900 choice listings in improved property in all parts of the city Riedel Torrey & Co La Banka Bank block

FOR SALE— 8 rooms modern close-in $ 600 10 rooms modern north 1 200 If you want to sell or rent your property list it with N W Tirrill 11 Pike's Peak ave

A NICE PLACE on the west side 3 rooms and bath Call on Riedel Torrey & Co

C E Tyler and Co 1 North Tejon

FOR SALE On Colorado avenue 1000 block nice 7 room house bath cellar and gas ranges good barn and outbuildings Electric lights in both house and barn lot 50x150 Will sell for $3 200 If taken soon

Must sell you on West side one block from car line a good north end room house lot well Call on Tyler and Co

Three room house shade lawn House in nice condition $650 cash or $1 000 on time $200 down and $15 per month

Three room house North Nevada full lot $1 200 on terms to suit Close in

Four room new house and shade $300 down balance easy payments $1 100

Six room house lawn shade cellar lot 40x100 feet close in $700 down $20 per month Price $2 000

Nice room cottage lawn shade barn and well water system close in good place for two men and horses close in $400 down $20 per month $1 000

House and lot new $ A cash

Five room brick lot 50x150 one half cellar $1 500 Balance to suit

Four room house and lot shade and lawn To trade for property on East side Price $1 Will pay difference

Twelve room modern north lawn and shade $1 100 down balance easy payments $1 000

Will trade or sell a room house lot $1 000 Price $400 cash

Two room shade lawn and fruit lot 50x150 All for $400 $100 down balance in four payments Give bargains

Three room shade lawn lot 50x142 feet $1 100 Terms to suit

Five room and two room on same lot shade lawns cellar terrace $100 down $20 per month $1 300

There are only a part of the bargains I have Call at 701 South Tejon

FOR INVESTORS.

Thirty two lots on Bristol Heights on car line close in East side

HOUSES STORE ROOMS VACANT LOTS LARGE AND SMALL IN ALL PARTS OF THE CITY FOR SALE OR TRADE FOR PROPERTY IN BRIGHTON

Two houses and lot on corner close in Rent well $4 000

Four houses all rental Bring $4 per month close in $1 300 See this property

Two houses and lot on corner South Nevada and four room beautiful home Lot 50x150 All for $1 500

Five room brick and lot 50x150 close in on Tejon East terms $3 000

The best paying business in the city Well located Call at 701 South Tejon and see about it quick

Four or five head of horses for sale cheap 701 South Tejon street

One buggy nearly new harness and horse $75

Top buggy for $10

Top buggy and harness $40

Surrey horse and harness $35

Registered Jersey cow $50

Bakery horse wagon fixtures and seven hundred loaf route $600

Another bakery and outfit for $700

Kansas and Arkansas lands for sale or trade for mining stock A snap

OWN YOUR HOME

INVEST YOUR MONEY AND SAVE INGS WHERE THEY WILL PAY BIG INTEREST

THOUSANDS HAVE BEEN MADE IN REAL ESTATE ONLY YOUR SHARE OF IT

SEE THE SOUTH END MAN

THE SOUTH END REALTY CO 701 SOUTH TEJON STREET

FOR SALE—REAL ESTATE.

THE NATIONAL EMPLOYMENT AND REAL ESTATE OFFICE is now put in shape to sell or rent houses and lots Those who are looking for employment and those who are looking for help to call and see us We pay special attention to all business in South Tejon street Rooms 11 and 12 Robertson block

W L COOK 19 PIKE'S PEAK AVE

LOANS, INSURANCE Desirable Residence Lots in all parts of the city Houses for rent Ranches Property for sale

ARENSDALE August 1st will soon be here and prices will advance 25 per cent on that date Better secure a lot at one of the cheap prices Terms to suit Money to loan on good city property Building lots for sale Carpenter work and plumbing Jobbing Come in and see me

FOR SALE— A. L. RICH AND CO Offer the following on easy terms 4 3 and 4 room houses south all for 5 rooms and bath west 6 rooms and bath west 6 rooms and bath east 8 rooms modern north 5 rooms south 9 rooms east modern 8 rooms east modern 8 rooms east modern 4 and 5 rooms north modern 7 rooms east modern These lots are but a few Call and see our list Also vacant lots at bargain prices A L Rich and Co 104 Pike's Peak ave

A SNAP

67 acre tract Joining city limits Will sell or trade at less than half of its real value C E Tyler and Co 17 North Tejon

SOUTH END REALTY CO 701 SOUTH TEJON ST PHONE 453-A. DO YOU WANT A HOME? See the South End man at 701 South Tejon st See South End man about Bristol Heights lots on installments Thirty two beautiful lots in Bristol Heights on installments Can loan you money also on long time Two rooms new lot 40x100 $10 00 per month $300 down Three room house lot 40x100 $10 00 per month $1 100 down Four room house lot 50x150 $10 00 per month $1 300 down Six room house lot 40x142 $100 down $20 per month $1 900 Three houses and lots $4 500 Pays 15 per cent Any quantity of West side East side and South end property at low prices to purchasers Vacant lots all over town Home and lot $150 cash or $300 on time See us for South Tejon List your property with the South End Bakers fixtures horse and wagon 700 Bakers fixtures horse and wagon 700 loaf route cash $600 Another bakery for sale Call and see what I have South End Realty Co 701 South Tejon

FOR SALE—HORSES & BICYCLES

HORSE new buggy and harness also a dies wheel for sale cheap 528 North Weber

FOR SALE—Fine camp outfit New Schwinn wagon young sound horses Will be seen at 1000 Wood avenue

FOR SALE—Team small horses cheap Will drive single or double Good team stable Williamette avenue

FOR SALE—A good family or delivery horse Inquire of The Russell Gates Mercantile Co South Nevada avenue

FOR SALE—Cheap, good gentle saddle pony Address Box 239 Manitou

FOR SALE—REAL ESTATE.

RANCHES

Many Rich ches and and Farms in the Best Mesa Valley in Western Colorado Write for Catalogue Free Lists Free Mention what you want and what you can pay W A Rich and Co Grand Junction Colo

All fires from 1 to 10 of water and good pasture with plenty Tejon

FOR BARGAIN Two lots fine cottage bath and all modern conveniences Will sell one or both cheap Address Property Gazette

FOR SALE Ideal home close in has 7 rooms bath gas electric light range and shade fruit and shade Will sell for $1 000 cash balance 7 per cent Gazette

LIST YOUR PROPERTY with Riedel Torrey & Co Exchange Bank block

FOR SALE Six room house and lot 50x142 ft Exchange Bank block

IF YOU WANT TO SELL your property sell your house for you He will in a short time list it with Riedel Torrey & Co La Banka Bank block

FOR SALE—List your property with DOWNER

FOR SALE—Modern cottage north end six rooms and bath gas electric light $1 300 $100 down Address X Y Z Postoffice Box 903

FOR SALE—Two room house furnished or unfurnished Address L 55 Gazette

SPECIAL BARGAINS in house for sale this week Riedel Torrey & Co Exchange Bank block

FOR SALE— DOWNER unless you want it sold promptly

GOOD LIST consists of some 900 choice listings in improved property in all parts of the city Riedel Torrey & Co La Banka Bank block

FOR SALE— 8 rooms modern close-in $ 600 10 rooms modern north 1 200 If you want to sell or rent your property list it with N W Tirrill 11 Pike's Peak ave

A NICE PLACE on the west side 3 rooms and bath Call on Riedel Torrey & Co

C E Tyler and Co 1 North Tejon

FOR SALE On Colorado avenue 1000 block nice 7 room house bath cellar and gas ranges good barn and outbuildings Electric lights in both house and barn lot 50x150 Will sell for $3 200 If taken soon

Must sell you on West side one block from car line a good north end room house lot well Call on Tyler and Co

Three room house shade lawn House in nice condition $650 cash or $1 000 on time $200 down and $15 per month

Three room house North Nevada full lot $1 200 on terms to suit Close in

Four room new house and shade $300 down balance easy payments $1 100

Six room house lawn shade cellar lot 40x100 feet close in $700 down $20 per month Price $2 000

Nice room cottage lawn shade barn and well water system close in good place for two men and horses close in $400 down $20 per month $1 000

House and lot new $ A cash

Five room brick lot 50x150 one half cellar $1 500 Balance to suit

Four room house and lot shade and lawn To trade for property on East side Price $1 Will pay difference

Twelve room modern north lawn and shade $1 100 down balance easy payments $1 000

Will trade or sell a room house lot $1 000 Price $400 cash

Two room shade lawn and fruit lot 50x150 All for $400 $100 down balance in four payments Give bargains

Three room shade lawn lot 50x142 feet $1 100 Terms to suit

Five room and two room on same lot shade lawns cellar terrace $100 down $20 per month $1 300

There are only a part of the bargains I have Call at 701 South Tejon

FOR INVESTORS.

Thirty two lots on Bristol Heights on car line close in East side

HOUSES STORE ROOMS VACANT LOTS LARGE AND SMALL IN ALL PARTS OF THE CITY FOR SALE OR TRADE FOR PROPERTY IN BRIGHTON

Two houses and lot on corner close in Rent well $4 000

Four houses all rental Bring $4 per month close in $1 300 See this property

Two houses and lot on corner South Nevada and four room beautiful home Lot 50x150 All for $1 500

Five room brick and lot 50x150 close in on Tejon East terms $3 000

The best paying business in the city Well located Call at 701 South Tejon and see about it quick

Four or five head of horses for sale cheap 701 South Tejon street

One buggy nearly new harness and horse $75

Top buggy for $10

Top buggy and harness $40

Surrey horse and harness $35

Registered Jersey cow $50

Bakery horse wagon fixtures and seven hundred loaf route $600

Another bakery and outfit for $700

Kansas and Arkansas lands for sale or trade for mining stock A snap

OWN YOUR HOME

INVEST YOUR MONEY AND SAVE INGS WHERE THEY WILL PAY BIG INTEREST

THOUSANDS HAVE BEEN MADE IN REAL ESTATE ONLY YOUR SHARE OF IT

SEE THE SOUTH END MAN

THE SOUTH END REALTY CO 701 SOUTH TEJON STREET

FOR SALE—REAL ESTATE.

THE NATIONAL EMPLOYMENT AND REAL ESTATE OFFICE is now put in shape to sell or rent houses and lots Those who are looking for employment and those who are looking for help to call and see us We pay special attention to all business in South Tejon street Rooms 11 and 12 Robertson block

W L COOK 19 PIKE'S PEAK AVE

LOANS, INSURANCE Desirable Residence Lots in all parts of the city Houses for rent Ranch property for sale

ARENSDALE August 1st will soon be here and prices will advance 25 per cent on that date Better secure a lot at one of the cheap prices Terms to suit Money to loan on good city property Building lots for sale Carpenter work and plumbing Jobbing Come in and see me

FOR SALE— A. L. RICH AND CO Offer the following on easy terms 4 3 and 4 room houses south all for 5 rooms and bath west 6 rooms and bath west 6 rooms and bath east 8 rooms modern north 5 rooms south 9 rooms east modern 8 rooms east modern 8 rooms east modern 4 and 5 rooms north modern 7 rooms east modern These lots are but a few Call and see our list Also vacant lots at bargain prices A L Rich and Co 104 Pike's Peak ave

A SNAP

67 acre tract Joining city limits Will sell or trade at less than half of its real value C E Tyler and Co 17 North Tejon

SOUTH END REALTY CO 701 SOUTH TEJON ST PHONE 453-A. DO YOU WANT A HOME? See the South End man at 701 South Tejon st See South End man about Bristol Heights lots on installments Thirty two beautiful lots in Bristol Heights on installments Can loan you money also on long time Two rooms new lot 40x100 $10 00 per month $300 down Three room house lot 40x100 $10 00 per month $1 100 down Four room house lot 50x150 $10 00 per month $1 300 down Six room house lawn shade lot 40x142 $100 down $20 per month $1 900 Three houses and lots $4 500 Pays 15 per cent Any quantity of West side East side and South end property at low prices to purchasers Vacant lots all over town Home and lot $150 cash or $300 on time See us for South Tejon List your property with the South End Bakers fixtures horse and wagon 700 Bakers fixtures horse and wagon 700 loaf route cash $600 Another bakery for sale Call and see what I have South End Realty Co 701 South Tejon

FOR SALE—HORSES & BICYCLES

HORSE new buggy and harness also a ladies wheel for sale cheap 528 North Weber

FOR SALE—Fine camp outfit New Schwinn wagon young sound horses Will be seen at 1000 Wood avenue

FOR SALE—Team small horses cheap Will drive single or double Good team stable Williamette avenue

FOR SALE—A good family or delivery horse Inquire of The Russell Gates Mercantile Co South Nevada avenue

FOR SALE—Cheap, good gentle saddle pony Address Box 239 Manitou

FOR SALE—REAL ESTATE.

RANCHES

Many Rich ches and and Farms in the Best Mesa Valley in Western Colorado Write for Catalogue Free Lists Free Mention what you want and what you can pay W A Rich and Co Grand Junction Colo

All fires from 1 to 10 of water and good pasture with plenty Tejon

FOR BARGAIN Two lots fine cottage bath and all modern conveniences Will sell one or both cheap Address Property Gazette

FOR SALE Ideal home close in has 7 rooms bath gas electric light range and shade fruit and shade Will sell for $1 000 cash balance 7 per cent Gazette

LIST YOUR PROPERTY with Riedel Torrey & Co Exchange Bank block

FOR SALE Six room house and lot 50x142 ft Exchange Bank block

IF YOU WANT TO SELL your property sell your house for you He will in a short time list it with Riedel Torrey & Co La Banka Bank block

FOR SALE—List your property with DOWNER

FOR SALE—Modern cottage north end six rooms and bath gas electric light $1 300 $100 down Address X Y Z Postoffice Box 903

FOR SALE—Two room house furnished or unfurnished Address L 55 Gazette

SPECIAL BARGAINS in house for sale this week Riedel Torrey & Co Exchange Bank block

FOR SALE— DOWNER unless you want it sold promptly

GOOD LIST consists of some 900 choice listings in improved property in all parts of the city Riedel Torrey & Co La Banka Bank block

FOR SALE— 8 rooms modern close-in $ 600 10 rooms modern north 1 200 If you want to sell or rent your property list it with N W Tirrill 11 Pike's Peak ave

A NICE PLACE on the west side 3 rooms and bath Call on Riedel Torrey & Co

C E Tyler and Co 1 North Tejon

FOR SALE On Colorado avenue 1000 block nice 7 room house bath cellar and gas ranges good barn and outbuildings Electric lights in both house and barn lot 50x150 Will sell for $3 200 If taken soon

Must sell you on West side one block from car line a good north end room house lot well Call on Tyler and Co

Three room house shade lawn House in nice condition $650 cash or $1 000 on time $200 down and $15 per month

Three room house North Nevada full lot $1 200 on terms to suit Close in

Four room new house and shade $300 down balance easy payments $1 100

Six room house lawn shade cellar lot 40x100 feet close in $700 down $20 per month Price $2 000

Nice room cottage lawn shade barn and well water system close in good place for two men and horses close in $400 down $20 per month $1 000

House and lot new $ A cash

Five room brick lot 50x150 one half cellar $1 500 Balance to suit

Four room house and lot shade and lawn To trade for property on East side Price $1 Will pay difference

Twelve room modern north lawn and shade $1 100 down balance easy payments $1 000

Will trade or sell a room house lot $1 000 Price $400 cash

Two room shade lawn and fruit lot 50x150 All for $400 $100 down balance in four payments Give bargains

Three room shade lawn lot 50x142 feet $1 100 Terms to suit

Five room and two room on same lot shade lawns cellar terrace $100 down $20 per month $1 300

There are only a part of the bargains I have Call at 701 South Tejon

FOR INVESTORS.

Thirty two lots on Bristol Heights on car line close in East side

HOUSES STORE ROOMS VACANT LOTS LARGE AND SMALL IN ALL PARTS OF THE CITY FOR SALE OR TRADE FOR PROPERTY IN BRIGHTON

Two houses and lot on corner close in Rent well $4 000

Four houses all rental Bring $4 per month close in $1 300 See this property

Two houses and lot on corner South Nevada and four room beautiful home Lot 50x150 All for $1 500

Five room brick and lot 50x150 close in on Tejon East terms $3 000

The best paying business in the city Well located Call at 701 South Tejon and see about it quick

Four or five head of horses for sale cheap 701 South Tejon street

One buggy nearly new harness and horse $75

Top buggy for $10

Top buggy and harness $40

Surrey horse and harness $35

Registered Jersey cow $50

Bakery horse wagon fixtures and seven hundred loaf route $600

Another bakery and outfit for $700

Kansas and Arkansas lands for sale or trade for mining stock A snap

OWN YOUR HOME

INVEST YOUR MONEY AND SAVE INGS WHERE THEY WILL PAY BIG INTEREST

THOUSANDS HAVE BEEN MADE IN REAL ESTATE ONLY YOUR SHARE OF IT

SEE THE SOUTH END MAN

THE SOUTH END REALTY CO 701 SOUTH TEJON STREET

FOR SALE—REAL ESTATE.

THE NATIONAL EMPLOYMENT AND REAL ESTATE OFFICE is now put in shape to sell or rent houses and lots Those who are looking for employment and those who are looking for help to call and see us We pay special attention to all business in South Tejon street Rooms 11 and 12 Robertson block

W L COOK 19 PIKE'S PEAK AVE

LOANS, INSURANCE Desirable Residence Lots in all parts of the city Houses for rent Ranch property for sale

ARENSDALE August 1st will soon be here and prices will advance 25 per cent on that date Better secure a lot at one of the cheap prices Terms to suit Money to loan on good city property Building lots for sale Carpenter work and plumbing Jobbing Come in and see me

FOR SALE— A. L. RICH AND CO Offer the following on easy terms 4 3 and 4 room houses south all for 5 rooms and bath west 6 rooms and bath west 6 rooms and bath east 8 rooms modern north 5 rooms south 9 rooms east modern 8 rooms east modern 8 rooms east modern 4 and 5 rooms north modern 7 rooms east modern These lots are but a few Call and see our list Also vacant lots at bargain prices A L Rich and Co 104 Pike's Peak ave

A SNAP

67 acre tract Joining city limits Will sell or trade at less than half of its real value C E Tyler and Co 17 North Tejon

SOUTH END REALTY CO 701 SOUTH TEJON ST PHONE 453-A. DO YOU WANT A HOME? See the South End man at 701 South Tejon st See South End man about Bristol Heights lots on installments Thirty two beautiful lots in Bristol Heights on installments Can loan you money also on long time Two rooms new lot 40x100 $10 00 per month $300 down Three room house lot 40x100 $10 00 per month $1 100 down Four room house lot 50x150 $10 00 per month $1 300 down Six room house lawn shade lot 40x142 $100 down $20 per month $1 900 Three houses and lots $4 500 Pays 15 per cent Any quantity of West side East side and South end property at low prices to purchasers Vacant lots all over town Home and lot $150 cash or $300 on time See us for South Tejon List your property with the South End Bakers fixtures horse and wagon 700 Bakers fixtures horse and wagon 700 loaf route cash $600 Another bakery for sale Call and see what I have South End Realty Co 701 South Tejon

FOR SALE—HORSES & BICYCLES

HORSE new buggy and harness also a ladies wheel for sale cheap 528 North Weber

FOR SALE—Fine camp outfit New Schwinn wagon young sound horses Will be seen at 1000 Wood avenue

FOR SALE—Team small horses cheap Will drive single or double Good team stable Williamette avenue

FOR SALE—A good family or delivery horse Inquire of The Russell Gates Mercantile Co South Nevada avenue

FOR SALE—Cheap, good gentle saddle pony Address Box 239 Manitou

FOR SALE—REAL ESTATE.

RANCHES

Many Rich ches and and Farms in the Best Mesa Valley in Western Colorado Write for Catalogue Free Lists Free Mention what you want and what you can pay W A Rich and Co Grand Junction Colo

All fires from 1 to 10 of water and good pasture with plenty Tejon

FOR BARGAIN Two lots fine cottage bath and all modern conveniences Will sell one or both cheap Address Property Gazette

FOR SALE Ideal home close in has 7 rooms bath gas electric light range and shade fruit and shade Will sell for $1 000 cash balance 7 per cent Gazette

LIST YOUR PROPERTY with Riedel Torrey & Co Exchange Bank block

FOR SALE Six room house and lot 50x142 ft Exchange Bank block

IF YOU WANT TO SELL your property sell your house for you He will in a short time list it with Riedel Torrey & Co La Banka Bank block

FOR SALE—List your property with DOWNER

FOR SALE—Modern cottage north end six rooms and bath gas electric light $1 300 $100 down Address X Y Z Postoffice Box 903

FOR SALE—Two room house furnished or unfurnished Address L 55 Gazette

SPECIAL BARGAINS in house for sale this week Riedel Torrey & Co Exchange Bank block

FOR SALE— DOWNER unless you want it sold promptly

GOOD LIST consists of some 900 choice listings in improved property in all parts of the city Riedel Torrey & Co La Banka Bank block

FOR SALE— 8 rooms modern close-in $ 600 10 rooms modern north 1 200 If you want to sell or rent your property list it with N W Tirrill 11 Pike's Peak ave

A NICE PLACE on the west side 3 rooms and bath Call on Riedel Torrey & Co

C E Tyler and Co 1 North Tejon

FOR SALE On Colorado avenue 1000 block nice 7 room house bath cellar and gas ranges good barn and outbuildings Electric lights in both house and barn lot 50x150 Will sell for $3 200 If taken soon

Must sell you on West side one block from car line a good north end room house lot well Call on Tyler and Co

Three room house shade lawn House in nice condition $650 cash or $1 000 on time $200

COME EARLY MONDAY

POLIN'S WINDING-UP SALE

SALE BEGAN SATURDAY

SATURDAY WITNESSED ONE OF THE LARGEST SALES EVER HELD IN THE CITY IN THE LINES OF

Shirt Waists, Straw Hats, Wash Skirts, Lawn Dresses and Tailor Made Suits

AND NOW THAT THE GENUINENESS OF OUR BARGAINS IS ESTABLISHED, WE ANTICIPATE STILL GREATER SALES FOR MONDAY.

In order that we may make room for our FALL GOODS we have decided to offer and close out the finest selections of summer goods at prices below cost. Now is an opportunity that is not very often given the public, and being the only exclusive cloak house between Chicago and 'Frisco, we can easily afford to offer the prices we quote. This being our first big clearance sale of Summer Goods, we want the people to visit this sale and investigate the elegant line of goods that we carry. We are sure we can please you.

In Shirt Waists

We Offer the Following:

Lot 1 200 Percale Shirt Waists, formerly 75c, sale price **29c**

Lot 2 500 Gingham Shirt Waists with white tucked yoke formerly $1 25, sale price **48c**

Lot 3 300 Madras Shirt Waists, formerly $1 50, sale price **69c**

Lot 4 300 White Lawn Shirt Waists with insertions and tucked yoke, formerly $2 00, sale price **98c**

Lot 5 200 White Lawn Shirt Waists with embroidery and insertion trimmed, formerly $2 00, sale price **$1.28**

Lot 6 300 White Lawn Shirt Waists with applique trimmings, formerly $3 00 and $3 50, sale price **$1.48**

Lot 7 100 White Lawn Shirt Waists, figured yoke and all-over lace, formerly $4 00 and $5 00, sale price **$2.48**

Straw Hats

500 Paris Exposition Straw Hats formerly $2 75, sale price **$1.50**

400 Fine Rough Straw Hats, formerly $1 50, sale price **98c**

300 Rough and Smooth Straw Hats, formerly $2 50, sale price **$1.38**

200 Plain Rough Sailors, formerly $1 00, sale price **48c**

Pique and Duck Skirts

FIFTY DIFFERENT PATTERNS

$4 75 Skirts we offer at $2 48
$4 00 Skirts we offer at $2 25
$2 50 Skirts we offer at $1 48
$2 00 Skirts we offer at 98c
$3 50 Imported Wash Skirts your choice at $1 98

Wash Suits

$6 50 and $7 50 Crash and Duck Suits sale price **$3.50**

$4 75 Crash and Duck Suits, sale price **$2.98**

$3 50 Crash and Duck Suits, sale price **$1.98**

$3 00 Crash and Duck Suits, sale price **$1.48**

$2 00 Crash and Duck Suits, sale price **98c**

All our $15 00 and $18 00 Fine Pique Suits, now **$7.48**

All $12 50, 13 50 and $15 00 Tailor Made Woolen Suits, sale price **$6.85**

All $20 00, $22 50 and $25 00 Tailor Made Suits, sale price **$14.98**

All $50 00 and $60 00 Tailor Made Suits, all silk lined throughout as a leader **$25.00**

Our fine $100 00 Suits, elegantly trimmed and finest of linings, to close them out, your choice at **$58.00**

All our $75 00 Skirts we will close out at **$42.50**

Jackets

Our $15 00 and $16 50 Jackets, sale price **$8.85**
Our $18 50 Jackets, sale price **$9.98**
Our $25 50 Jackets, sale price **$16.00**

we will have on hand an extra corps of saleladies
This is the gratest and largest clearance sale in this line of goods ever held in the city You can't afford to miss it Come in time to avoid the crowds.

Watch Our Window Display for Prices

POLIN'S LADIES EXCLUSIVE CLOAK SUIT & CLOAK CO. CLOTHIERS AND HATTERS 115 S. TEJON ST. 2 DOORS FROM ALAMO HOTEL

Watch Our Window Display for Prices

DENVER WON THE BASE BALL GAME

Truxton's Tigers Gave a Handsome Exhibition.

LOCALS FAILED TO SCORE

[illegible] the Locals Standing Still Allowed Denver to Pick Faurot Lost the Day —Score 6 to 0

[illegible]

The Locals will probably play here at [illegible]

ARE HUMAN CENTAURS

Ringling Bros Grand Conclave of World Famous Horseback Riders

[illegible] male riders belong to the younger generation but they are [illegible] the world [illegible] William De [illegible] Albert [illegible] the [illegible] Ryland [illegible] Hoyt [illegible] Hanlon [illegible] Bernard [illegible] Hazel [illegible] Richard [illegible] Hanlon [illegible] Gordon [illegible] Hay [illegible] Packard [illegible] Pitcher [illegible] two bases on balls [illegible] Dollie [illegible] Ryland [illegible] Hoyt [illegible] Hanlon [illegible] Bernard [illegible] Hazel [illegible] Richard [illegible] Hanlon [illegible] Gordon [illegible] Hay [illegible] Packard [illegible] Pitcher [illegible] two bases on balls

The [illegible] as follows

D W	[illegible]										6–6
J C	[illegible]										0–0

Umpire [illegible]

Arrangements have been made to bring the Western League team to Colorado Springs again [illegible]

The Locals' league team will probably play here at [illegible]

ART HUMAN CENTAURS

Ringling Bros Grand Conclave of World Famous Horseback Riders

[illegible] Ringling Bros the [illegible] of the World [illegible] of the United States [illegible] Bernard [illegible] Hazel [illegible] Richard [illegible] Hanlon [illegible] Gordon [illegible] Hay [illegible] Packard [illegible] Pitcher [illegible] two bases on balls [illegible] Dollie [illegible] Ryland [illegible] Hoyt [illegible] Hanlon

ROOSEVELT PORTRAIT SUPPLEMENT IN TODAY'S GAZETTE.

COLORADO SPRINGS GAZETTE

ROOSEVELT PORTRAIT SUPPLEMENT IN TODAY'S GAZETTE.

NO. 7120- 29TH YEAR

COLORADO SPRINGS, COLO., SUNDAY, JULY 29, 1900---PAGE NINE

PRICE FIVE CENTS.

GUBERNATORIAL POSSIBILITIES.

Written for the Gazette. By "Phonolyte."

HENRY M. TELLER.

THE man who is most likely to be the next governor of Colorado is Senator Henry M. Teller.

Yes, we know he has said that he will not have it under any circumstances; that it would be the ruination of his career; that he is too old for its burdens and duties, that he is not adapted to the work of the governorship; that the people who talk such stuff are trying to use him, and a dozen other equally good and pungent things why he should not think for one moment of accepting a gubernatorial nomination.

But he is thinking of that very thing. He is thinking of it hard, too. Not because he wants it. We believe he would thoroughly detest the place with its Board of Public Works, its Fire and Police Board, its wardens and its engineers, its political strikers and its party machinery.

While Teller is one of the most astute and skillful politicians of the day, he despises to be even remotely connected with the creation of a machine. He is as refined in his political tastes and actions as is his personal conduct. His mind does not grovel in the dust and mire of ward politics and corrupt state organizations. If he were Governor, the people of the state would not have to apologize for the unseemly conduct of the chief magistrate of a Great Commonwealth trying law suits before a Judge of his own appointment.

Teller is one of the few men in the United States Senate who is a genuine statesman. He is more like Gladstone and Morley and Disraeli than almost any other senator. He has a world-wide and accurate knowledge of government and governmental relations.

Henry Cabot Lodge is another senator cast in the same mold. He is more scholarly than Teller. His reading has been wider and perhaps deeper. But he has not Teller's philosophy, nor Teller's innate and comprehensive knowledge of men and affairs.

Senator Jones of Nevada is better versed on the money and tariff questions than Teller or any other member of the Senate. Indeed, it is doubtful whether the world contains his equal in knowledge and information upon either of those questions. Lord Rothschild was certain that he was supreme in his grasp of the money question at the Brussels Monetary Conference in 1896. But Jones is more of a specialist than Teller. He has not Teller's wide and general information upon all phases of government and he would not know nearly as quickly as Teller how to apply a speedy remedy to any particular governmental evil.

Wolcott is far more brilliant than Teller. Wolcott is the Sheridan and Fox and younger Pitt of this generation in the United States Senate. His natural talents are equal to the best of either of those famous men and he has many of the mental characteristics of all of them. As an orator he has had but few superiors in the history of the senate. The announcement that Wolcott is to speak crowds the galleries of the senate with the elite and culture of Washington.

When Teller talks no senator thinks of going to the cloak room and every one feels that he will learn much of the science of government from his speech.

Morgan, of Alabama, comes nearer to Teller's class of comprehensive, progressive statesmanship than any other senator. If Morgan had not been hampered by the environment of Confederate locality he would have been his party's nominee for President long before this. He is without question the ablest Democrat in public life in the United States today and he has been such for fifteen years.

Of course Teller is sincere when he says he does not want to be Governor. No lion can be happy in a cage. Napoleon was not entirely contented at St. Helena.

Teller has had twenty-four years of the finest training possible for an American statesman. He has had twenty-two years of service in the senate and two years as a member of the President's Cabinet. And this service has been at a time when the world was making tremendous strides in its progress and civilization and when this country was shedding its swaddling clothes of an infantile and isolated people and putting on the raiment of the world's greatest commercial nation.

But he is very likely to be Governor in spite of his real wishes and to serve the interests of those who place state patronage above every political or personal consideration. His path along the governorship route is also being made quite smooth by the dozen Democratic candidates for the senate. With so many aspirants two plays are of course better than one. They will all struggle for the long term, but after that is filled there will be no lack of zeal for the short term.

Conditions are ripe in every way to force the governorship upon Teller.

The Silver Republican party of Colorado has been steadily disintegrating for four years. What remains of its voters is almost wholly composed of those who prefer to follow Teller than to act upon their own political judgment. The machinery of that party will break down entirely unless they are conceded the candidate for Governor. Already the State Chairman threatens to quit and he would carry with him most of the local organizations throughout the state. To have the Silver Republican organization collapse in Colorado and the State Chairman and National Committeeman go publicly over to the McKinley Republicans would have a very bad effect upon the Silver Republican voters in the middle West where Bryan hopes to get enough of such voters to carry Ohio, Illinois, Indiana and Minnesota, or three of them at least, and thus land in the Presidential Chair.

It was largely to protect Teller and these voters that Bryan arbitrarily ordered the Democratic Convention to put 16 to 1 in the platform. Teller had quit the Republicans in 1896 to fight for Bryan and it would have been most unpalatable for Bryan to have left him stranded on the barren mountain side of politics without a party and without an issue. True, Towne declared he was a Democrat and had been since 1896, but Bryan did not wish him to say so because he could do more good by calling himself a "Silver Republican," and Teller told the Democratic Committee that Towne was a Democrat. Towne has been chairman of the Silver Republican Committee for four years and Teller its chief adviser and it is difficult to understand why Towne is a Democrat and Teller a Silver Republican, but Bryan probably knows, and he is bound to help Teller and especially when by so doing he can help himself.

Bryan will not permit the Democrats of Colorado to drive the Silver Republican organization from his support with the disastrous effects of such a move

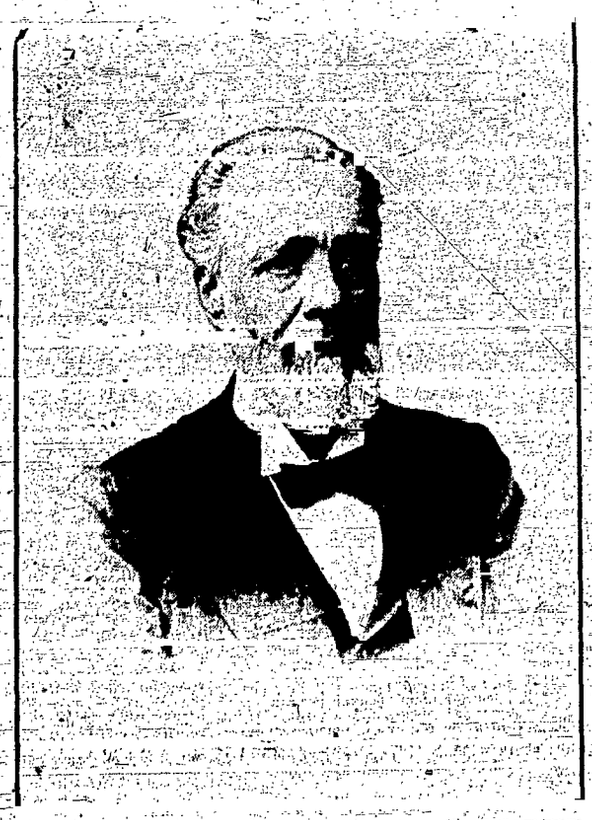

in the middle West, and as the sine qua non of the Silver Republicans is the governorship, and as Teller is the only Silver Republican the Democrats would consider for a moment for that place, for the double reason that he is a strong man and his election would give them another United States senator, at the present writing, the strong probabilities are that Senator Henry M. Teller will be the Democratic nominee for Governor of Colorado. These powerful influences have already begun to make an impression on him. Two months ago he said NO positively. One month ago when he returned to Denver from Washington he told a reporter for the Denver Republican that he was not prepared to answer the question as to whether or not he would be a candidate for Governor.

And thus do the mighty wheels of organization and the well matured plans of designing politicians finally control the strongest and the bravest and the smartest. Such influences nominated Roosevelt at Philadelphia and they will nominate Teller in Colorado. To disinterested and patriotic people it is cause for regret for Colorado is (and has reason to be) proud of the standing all over the world of her two United States Senators.

The governorship of Colorado, with its petty attempts at controlling the affairs of the city of Denver, has ruined many a political life and wrecked many a political bark and blasted many a citizen's good name. It is a stormy sea in which Mr. Teller's not wholly disinterested party managers are attempting to launch his boat. If he can steer clear of the rocks, and have perfect soundings of the shoals, and the masts and riggings and sails are of perfect workmanship and are skillfully handled throughout the voyage, with the aid of a compass of good public service instead of the chart of serving a clique or a ring, Teller might make the best and greatest governor the state ever had and it might be a fitting climax to his distinguished career.

GLENWOOD SPRINGS

Current Gossip and News from the Western Slope Spa.

(Special Correspondence.)

Glenwood Springs, Colo., July 27.—The summer resort season is now at its height. People have come to the Colorado to spend the summer for the single purpose of enjoying themselves. To be sure many come here to have the stiffners taken out of their joints, but while that process is going on they take good care to enjoy themselves. One amusing fact is that many of the ladies permit in going into the pool evenings rather than in daytime. While at the seashore they think nothing of walking and lounging around the sand during an entire afternoon, but these same ladies come to Glenwood and feel that when they take a swim they must be shrouded in darkness. Possibly no other party this summer has enjoyed the pool so much as the ladies chaperoned by Mrs Paul Morton: Miss Jean, Caroline and Paulina Morton, accompanied by their friends, Miss Ethel Banks and Miss Julia Hewlett, keep the waters of the swimming pool in motion. They all are expert swimmers and nothing short of an hour's stay satisfies them. Some of the ladies who were quite desirous of having their pictures taken while in their bathing costumes and yet at the same undesirous of appearing before the public gaze for same, determined that they would have their pictures taken before many of the guests had arisen. They engaged the photographer and when they thought that no one was around they ascended the chute and proceeded to pose on the top platform for the benefit of the operator. Just at that time there appeared in sight a young man whom they had met the night previous [illegible] though he also had a camera and with a well-directed aim he took a shot. As soon as the fair bathers saw him they gave a scream and without waiting for their photographer to take their pictures they slid down the chute. If there is one place above all others where most young ladies and, especially those who are not adept swimmers, lose the beauty of their countenance it is in the pool. Let them take a trip down the shute, and if they slide into the water rather ungracefully, then swallow a quart or two of the aforesaid article, then come sputtering and choking to the surface, they do not think of their beauty. The more they sputter, after having made an inglorious trip down the chute, the more the spectators laugh. Last week a camera fiend stood at the edge of the pool and when some fair bathers would come sputtering to the surface after the trip down the chute, he would quickly take a shot on two. He seemed to take especial delight in photographing those who in the hotel looked the most charming, but who in the pool appeared to a considerable disadvantage. But the best part of it is that everybody enjoys the sport, both the bathers and the spectators. People come to Glenwood for a glorious time, and if they go into the pool and there are camera fiends galore around the grounds, why that is their privilege. When they learn that their pictures have been taken while they are unsuspectingly and probably in a grotesque attitude, they are generally the most desirous of securing a picture of those strange experiences. Altogether the pool is one of the most delightful [illegible] in Glenwood [illegible] Humanity is attested by the large numbers who go there and also from the peals of laughter that come from the bathers. All sorts of "stunts" are attempted. Men rival one another in the number of ways of going down the chute, and when some innovator tries a new one and is overtaken by misfortune and unceremoniously dumped into the water, everybody yells and the fun goes on.

There is no mistaking the fact that hotel life often brings some peculiar people together. This young man was almost a fashion plate. His linen was immaculate; his taste in matters of dress faultless; in appearance most fastidious. His scarfs, each and every one of them seemed to be the gem of a haberdasher's stock. In conversation he was interesting; in manner pleasant. To be sure I will not mention his name, but that is not necessary. Sometimes he limped a trifle. He came here to be relieved of rheumatic trouble. He was talking with a friend who noticed what appeared to be a magnetic ring upon his little finger. Upon inquiring he learned that such was the case. The friend smiled a bit, and then said: "Why, I thought you were a devotee of Christian science!"

"I am," replied the rheumatically inclined young man.

"What do you use magnetic rings for and why do you take the sulphur baths if you believe in Christian science?"

"Well," replied the seeker after health, "you see, every little thing counts and in addition to my faith in Christian science I am not willing to cast aside a good remedy, and so I take sulphur baths, wear magnetic rings and use every other expedient that promises to afford me relief. I am not very consistent, am I? I admit that it is somewhat difficult to be a thorough going Christian scientist and at the same time use such remedies, but I am willing to let consistency go to the winds providing I can get some relief. How did I happen to believe in this system? Well, I'll tell you. Our people were never very religious but a few years ago when in one of the eastern cities I wandered into church, sat down and listened to a harrowing sermon. It wasn't exactly of the fire and brimstone kind but the preacher made some statements that I didn't believe. He was talking about the sins of the parent being visited upon the children, which I think is invariably true. My whole spirit was immediately in antagonism against the man and against the idea. My father had been unfortunate in a few ways. I said to myself: does this man mean to tell me that I am fated to do such and such a thing even though I determine that I will not do it? I left the church that evening determined that I would prove by my life that the man was entirely mistaken in his premises. I felt so bitter toward that clergyman in personal for attempting to force tell my future that I have been more or less embittered toward the clergy ever since. I presume that this is a rather unjust position to take but I can not help it. From this attitude of scepticism I drifted into Christian science, but admit that I know very little about its principles.

His friend looked thoughtfully a moment into the rings of smoke that curled out of a gold-trimmed meerschaum and finally said: "I am inclined to the belief that the preacher was right and that you were wrong."

The face of the first flushed and he retorted, "Do you mean to tell me that I?"

"You must not misunderstand me. This is what I mean. A father dies of consumption. The probabilities are that the child inherits a tendency for that disease. I do not say he will die of that cause. He may so live that he may counteract the effects of his evil inheritance. Do you see what I mean? Knowing that he has a tendency for weak lungs he determines that before the disease comes upon him, he will go to a climate where there is no danger, and so early in his youth he lives in the mountains and becomes the possessor of a magnificent physique and an iron constitution. By this kind of life he bids defiance to weak lungs. The probabilities are that this truth applies to moral as well as to physical conditions. We may inherit certain tendencies from a father for instance, but recognizing our weakness and danger and guarding ourselves well, there is no reason why we cannot prove ourselves supreme over the influences of heredity. It may be that the mother realizing the dangers to which her son has been exposed and recognizing the destructive tendencies the boy may have inherited from the father, does all in her power to ward off temptation from the lad and to shield him particularly from the one evil she especially fears. Think this over and see if after all the clergyman was not right, when you put a correct interpretation upon his words."

The disciple of Christian science was silent for a few minutes and then said, "I remember well what great pains my mother took in keeping me out of harm's way, how she warned me against certain dangers. Probably it is because of this that I am what I am. By the way you have preached to me quite a sermon for which I am deeply grateful. I haven't been inside of a church since I heard that sermon eight years ago but I guess I'll take a new track. I'll be with you at the morning service," and he kept his word.

Sometimes it happens that in our unconventional conversations, we are preaching—unintentionally to be sure—and possibly reaching and influencing men who are apparently outside the pale of the church.

One of the most interesting arrivals of the week is Mr. T. A. Snider of Snider catsup fame. He is at the Colorado in company with his wife and niece, Miss Estella Snider. They hail from Cincinnati. "There are not very many men who make their fortunes through their wife's ability," he remarked in talking with a friend. "Many men become rich through their wife's dowry. I became rich through my wife's recipe book. A short time after we were married she made some delicious tomato catsup, the recipe for which had been given to her by her mother. I at once came to the conclusion that that catsup was a fortune maker and immediately made plans to put it on the market. At that time there was no good article of this kind for sale and consequently I had everything my own way. Within a year it had a tremendous sale and in a comparatively short time my fortune was made. Conditions are very much different at the present time, however. Firms such as ours have to spend such an enormous amount for advertising purposes that we all have a leading part in this struggle for existence. If that factor could be eliminated and this ruinous competition which leads to advertising on such an immense scale, could be made less destructive, we would fare a great deal better. I doubt not that one great cause of the formation of corporations is the desire of merchants and manufacturers to reduce their tremendous advertising expenses.

"In regard to my plans in the future, I have thrown off the cares of the business, leaving that to younger men. I am at present enjoying a somewhat extensive pleasure trip. Usually the past season my winter home has been in Florida. We have a large house boat there propelled by gasoline power, and often take a short cruise into the ocean. I suppose you imagine that because the propelling power is gasoline that the boat is small. Well, it is a double-decker, and last winter we had the pleasure of entertaining 35 friends during the entire season. We do not move very rapidly, only about six miles an hour, but that is fast enough for us when we are out simply for pleasure. The boat draws only three feet, so that we are able to traverse the shallow rivers as well as the deeper ones.

"I recently sold my Florida properties, a large part of which Joseph Jefferson, the actor purchased. I fear that he will be seen on the stage but little in the future. He is so much in love with his home that he wants to be there all the time. He can play four or five weeks and make enough to pay all the year's expenses of his Florida property. I left Florida simply because I desired a change. I have been there for the past ten years, and so I think I shall now try California. I shall purchase a fruit farm, probably near Pasadena or Redlands and try to enjoy the remainder of my life to the best of my ability."

Mr. John C. Calhoun, the New York cotton exchange broker, who is spending the summer at the Colorado together with his wife, son and daughter, decided to take a short trip into Yellowstone Park. Mrs. Calhoun and her son will remain at the Colorado while her husband and daughter take the Yellowstone trip. Mrs. Calhoun thinks that she will let well enough alone, and as she is enjoying a delightful season here she is perfectly contented to remain here. The entire party agree that this is the most delightful summer they have ever spent. They are consequently full of praises for Glenwood as a summer resort.

We had a short but delightful visit with smiling Alva Adams this week. Our ex-governor for a politician certainly does quite well in the line of veracity. He was telling his friends of some trouble he anticipated on his return to Pueblo. "I must certainly inform my wife that all the sleeping accommodations were engaged on the D. & R. G. last night, and therefore I was compelled to remain a day in Glenwood. You see in this busy tourist season a delay like this is unavoidable. I suppose she won't believe me and I won't blame her in that case. It happened this way. I wanted to stop over a day in Glenwood and hence that the conductor would tell me that all the berths were taken and so just before leaving Grand Junction I went to the Pullman conductor and with great hopes said to him, "I presume that all of your berths are engaged."

"No sir, we have plenty of room."

"Are you very sure of that?" I asked.

"Yes sir, only three berths are occupied."

I tried to convince him that he was mistaken but he was too positive.

Finally I said, "Now, look here, I'll go with you if all your berths are taken but I'll stay here if there are any places left."

He looked at me thoroughly bewildered for a moment and then it dawned upon him that I must have some diabolical plot in view and so he sdimnly said, "There is not a place left in this car that I can give you."

This was all I wanted. I knew that I now had a good and safe excuse for tarrying a day in Glenwood," and the governor laughed heartily as he thought of his bright little joke. "Mrs. Adams and myself are coming here next week to secure some rest and pleasure at the same time. I want my son to come with us but he feels that the Pueblo courts would have to close were he to leave town. He says that he has had a vacation for over twenty-five years and he thinks that it is about time that he was doing some good hard work."

Mr. John Hays Hammond has been called home to London on account of illness in his family. He received a telegram from Mrs. Hammond informing him that her uncle is seriously ill. Mrs. Hammond left for England a few weeks ago with the intention of bringing back her uncle to Glenwood that he might be cured of his illness. It was thought last week that they would start on their return this week but a change for the worse took place and their plans will not now be carried out. During his stay here Mr. Hammond has had quite a few mountain trips and has been more than fascinated with that kind of life. He expects to return here in September for the sole purpose of going on an extensive hunting trip. He says he has been in all parts of the world but the mountains near Glenwood, both for scenery and hunting purposes surpass anything he has ever seen. The remainder of the Hammond party will stay at the Colorado until Mr. Hammond, Sr., returns for his hunting trip.

The New York World relates an exciting experience that befel May Manpering Hackett when she in company with her husband, Mr. James K. Hackett, was on their recent hunting trip near Glenwood. The story informs us that "on the morning of July 1 they were awakened by the barking of dogs. Their guide saw a bear in the gully. Calling the Hacketts he stationed them near the head of the gully, and with them. Hackett gave his wife the first shot. When the bear was about 100 yards, May Mannering fired, hitting the bear in the shoulder. Then Mr. Hackett fired, the bullet lodging in the bear's neck. The second shot fired by May Mannering completely disabled the animal, and close-range shots ended his career. The guide removed his pelt (not the guide's of course) and the party feasted on bear steak."

Mr. Hackett in a letter to Mr. Bates, a New York friend, writes: "Just a line to say we are both well. We are encamped 8,000 feet above the sea. We are three days' ride from Glenwood. Our outfit consists of nineteen horses and pack-mules. We are living in tents; are both feeling remarkably well."

Now it is sad for the historian to get in his work after such a glowing tale as this has been spread abroad. Fortunately or unfortunately for Mr. and Mrs. Hackett, while they saw immense herds of deer they did not feast their eyes upon a single bear. That newspaper man in the east must have had wonderful visions. However it leaves the western journalists to tell the truth. In this city they are certainly supreme.

Dr. and Mrs. Lemen of Denver, who have been spending the past few weeks in company with their children at the Colorado, still feel that they are unable to tear themselves away.

Mrs. Albert H. Low and Miss Nellie Murphy having sufficiently recovered from the shock they received when Mr. Charles Martin was thrown into the swimming pool, returned to Colorado Springs Wednesday evening. Mrs. Low will spend the remainder of the summer at the Broadmoor and expressed her complete willingness to have all her friends call upon her and hear her recite the story of the fearful tragedy whose scene occurred in the swimming pool at Glenwood Springs. Miss Murphy says that she will not tell a soul about it but will do her best to keep it a profound secret.

PROMINENT PUBLIC MEN.

A Most Interesting and Gossippy Article About President McKinley and Others.

Written for the Gazette By Anne Bennett Pitzer

I enjoyed to the fullest extent the last few days of my stay in Washington. The closing weeks of congress were very busy ones for the members; and toward the last both houses were in session day and night; there were crowds and crowds of people thronging the corridors of the Capitol; teachers on vacation; bridal parties enjoying their honeymoons; applicants for government places; it seemed as if the whole world wanted a place in the census office. Go when you would to the house, you would see men and women crowding eagerly around the doors, sending in their cards to members, importuning them for a chance to work for Uncle Sam.

I think, to judge from the calls made upon him, that Col. Livingston of Georgia, does more for his constituents than any other man in congress; for I was never there that I did not see him surrounded by a lot of people from his district; and I was told that the Colonel is so popular with the members that he can get a bill through when everybody else has failed. Another member, very much sought after, though perhaps not in the same way, is Mr. Bailey of Texas. My uncle regards him as the handsomest man in the house, but my aunt always maintains that to her certain knowledge there is at least one handsomer. Mr. Bailey will shortly be promoted to the senate. He had just returned to Washington from a successful canvass of his state, and was receiving the congratulations of his friends.

I was glad to note that the Colorado delegation ranked high both in the house and in the senate. Judge Bell, from the Colorado Springs district, is a man of quiet force and steady courage; never makes a speech unless he has something to say, and then speaks to the point and [illegible] to it; a very rare gift with statesmen. Representative Shafroth is a native Missourian, so is Mrs. Shafroth. He made a speech the night before congress adjourned, which was said to be very fine. I went over to the house to hear him, but the galleries were all packed full to suffocation, so I with many others failed to get a seat and came away.

Another man of mark is Mr. Joseph Sibley of Pennsylvania, who is said to bear a strong personal resemblance to Mr. Clark of Missouri. These two, who [illegible] constantly being taken for each other.

One day in the gallery I heard a young lady point out Mr. Sibley as Champ Clark of Missouri, and ventured to point out to her her mistake, but she indignantly replied, "I am not mistaken. I am acquainted with him" and I hadn't the courage to reply "I am too." Mr. Sibley is, I think, a remarkable man; within the last half dozen years he has made two radical changes in his politics and party affiliations. He was first a stalwart Republican and went down with Grant at Chicago in the dog days of 1880. He was an ardent silver man and trained with the Democrats from 1892 till 1899 and then, having, as he thought, seen the error of his ways he had the courage to say so, and now, politically speaking, he "burns what he used to worship and worships what he used to burn." Strange to say this course, which would have rendered an ordinary man odious, has not affected Mr. Sibley in the least; none of his associates either Democrats or Republicans have any doubt of his sincerely or integrity of purpose.

One day, in the gallery I heard a [illegible] Mr. Sibley discussing the situation: "I'm awfully sorry," he said, "that Sibley went back on the party. I stamped the district for him and we put up a great fight. It was a great blow to the Democrats when he joined the Republicans, but Joe Sibley is as honest as the day is long. Everybody that knows him knows that. He will stay with the Republicans as long as he thinks they are right and no gift of office or inducements of any kind will influence him to stay a minute longer."

If was worth ten years of peaceful life to see congress adjourn; all the members acted like a lot of boys let out from school. The house was ready for two days before the final adjournment, but finally it was agreed between both houses that there would be final adjournment at five o'clock Thursday afternoon; about three quarters of an hour before that time the house took a recess; and then, to the crowded galleries was presented a unique and entertaining scene. "Give us a song," some one cried, and almost simultaniously a voice bold and strong started the Star Spangled Banner.

"Oh! say can you see by the dawn's early light,
What so proudly we hailed at the twilight's last gleaming?
Whose stripes and bright stars through the perilous fight,
O'er the ramparts we watched were so gallantly streaming;
Oh! say does that Star Spangled Banner yet wave
Over the land of the free and the home of the brave?"

Voice after voice joined in the song, the galleries took up the refrain, swelling the mighty chorus, while the air was rent with cheers. There was a momentary pause and then the same voice sang:—

"My country 'tis of thee,
Sweet land of liberty
Of thee I sing."

Then with one impulse everybody rose and stood. Handerchiefs and hats were waved and cheer after cheer broke upon the tumultuous wave of song:

"Land where my fathers died;
Land of the Pilgrim's pride,
From every mountain side
Let freedom ring."

The song ended and the cheers broke forth again and again; the atmosphere seemed charged with patriotism; and to the excited imagination even the eagle on the mace seemed pluming his wing for a lofty flight.

"In Dixie land where I was born in,
Early on a frosty morning;"

Clear and strong, but wonderfully tender and sweet, rang out the song of the young Southerner and the house and galleries went wild again.

What is there in a string of jargon words fastened to a gingy tune to make a people wild and delirious? I am sure I do not know; but though I can not explain it, I felt its power. A tremendous, exhilarating wave of enthusiasm swept me to my feet with the rest; all care, anxiety, doubt and dread fell from me as a garment and I felt suddenly possessed of Jason's golden fleece and had drunk of the fountain of perpetual youth for which Ponce de Leon sought in vain. Earth was Eden, with the trace of the serpent obliterated and I was borne triumphant upon the billows of song.

"Away, away, away down South in Dixie."

There was another pause, and then Congressman Mercer of Nebraska, who seemed to be impromptu master of ceremonies, began:—

"There's a land that is fairer than day,
And by faith we can see it afar
For the Father waits over the way
To prepare us a dwelling there."

Oh! how everybody did sing "The Sweet By and By." The House of Representatives had been turned into a camp-meeting, and the multitude fell to shaking hands.

Congressmen Cannon of Illinois and Hepburn of Iowa, who had almost come to blows the day before, and Messrs. Lentz of Ohio, and Hull of Iowa, who had said dreadful things to each other [illegible] joined in the chorus of "The Sweet By and By."

"In the sweet, by and by,
We shall meet on that beautiful shore."

When I heard "The Star Spangled Banner," I felt proud that I was an American; my southern blood had risen responsive to the inspiring strains of "Dixie." And now when they sang "The Sweet By and By" I felt the conviction grow upon me that it was indeed a beautiful thing for brethren to dwell together in unity.

While they were singing the long [illegible] speaker, Henderson, appeared and rapped for order and quick as a flash the doxology was turned into the rollicking old college song.—

"The Speaker's a jolly good fellow,
The Speaker's a jolly good fellow,
The Speaker's a jolly good fellow
To drive dull care away."

And then came the cheers again.

Again the gavel fell, and the house came to order. The joint committee which had been appointed from the house and senate to wait upon the president and inform him that both houses were ready for adjournment, reported that the president had no further business to lay before them. Then—amid an impressive silence, the gavel fell for the last time and congress stood adjourned.

The second day after the adjournment my uncle said to me at breakfast: "If you would like to see the president again we will go over today and say good-bye to him." Of course I was delighted with the opportunity and we went.

On reaching the White House we were conducted to the president's reception room, a large rectangular room with windows overlooking the south lawn. There were easy leather chairs all about, and just one conspicuous piece of furniture, a big carved mahogany desk standing in one end of the room. The chair behind it was vacant and I expected to see the president come stalking in with great dignity and take his seat there with much pomp and ceremony; and wondered which of the congressmen and senators and other dignitaries, then making the place lively with jovial good humor, would have the temerity to approach his excellency first.

Among other distinguished faces I recognized that of Gen. Joseph Wheeler. My uncle knew that I had long wanted to meet him and straightway introduced me. "Ah! Gen. Wheeler," said I, "We thought you would never get back alive from the Philippines. It was not enough to be carried on a litter to the front of the battle down at Santiago; you must needs rush off to the Philippines."

"Yes," he said, rather regretfully I thought, "but the fighting there is almost over now."

"The southerners are all good fighters" said I. "And the Missourians also," said he.

Just then Senator Spooner came up. "Do you know," said he, "the history of that desk?" Indicating the desk I had noticed. "No, tell it please," said I. "Well," he replied, "it is not a long story. This desk was made of wood taken from a vessel of the British navy and was sent to one of our presidents by Queen Victoria." "That president, whoever he was," said Gen. Wheeler, "was evidently not so mindful of the constitution as was Washington when he refused the beautiful carpet woven with a golden eagle in the middle, which Louis XVI sent him, and which is now on exhibition at Mt. Vernon."

I had become so interested in the desk that I forgot to watch the chair behind it, and the door beyond it, and when I next looked up the president was on the other side of the room shaking hands and exchanging with the friends who were flocking about him.

My uncle went forward at once, and when the president fixed on me a kind and attentive look—he has really fine eyes and the face with which every Americans is so familiar, is a distinguished one even in a company of the distinguished—well, when he looked at me with that kind gracious smile that has vanquished so many, I forgot that it had been one of my favorite pastimes to spice him to his back, and was seized with a desire to be agreeable; so I said: "Mr. President, my home is in Colorado Springs. That is a city literally made up of your friends, so that I may almost say all my friends are your friends."

"Oh, Colorado Springs," said he, "that is where people go when they are sick."

"Yes, Mr. President," I replied, "it is a place where they go sick and from which they return well; as I did."

My cousin Bennett, a lad aged ten, is a politician and a great party man too, and when I appeared that evening at dinner, he having put a political interpretation on my words, exclaimed: "Well cousin, I understand you told the president you are going to vote for him."

"I did not say so, Bennett. I told him my friends are."

A young Missouri girl who had been with us in the morning spoke up: "Bennett, your cousin made such an ado to the president about his friends in Colorado, I was strongly moved to tell him I came from the Ninth Congressional district of Missouri, a place where he has no friends at all; but I didn't. Your cousin took up all the time and the instant she hushed your father said 'Come on, let us go.' I think he thought if another one got a chance to talk, the whole family would be hopelessly committed to the Republican party."

Ex-Mayor Thomas F. Gilroy of New York, accompanied by his daughter, is at the Colorado. They hope to make quite an extended stay here.

Mrs. Thayer's new book, a short review of which was given in the Glenwood letter last week, "A Legend of Glenwood Springs," is being read with the greatest interest by the guests of the [illegible] delightful little story one feels much more closely drawn to Glenwood and its famous springs.

Mr. Charles Martin left Thursday night on a short visit to Colorado Springs and Denver. Business and pleasure, we presume. During his absence Mr. Thayer will remain at the Colorado.

The following persons registered at the Hotel Colorado this week:

From Colorado Springs—William Lennox and wife, Miss Jennie B. Lennox and Miss Wilinbel Lennox, L. N. Proudfit and wife, C. A. Hibbard, T. J. Sanford, H. K. Devereux, Walter S. Cash and wife, Jefferson Hayes Davis, Charles E. Evans and wife, J. K. Miller and wife, Mrs. C. C. Cox, M. F. Stark and wife.

From Denver—Charles Gammon, J. W. Angers, J. H. Bardwell and wife, Mrs. C. B. Berger, A. H. Low, L. M. Cuthbert, Sylvester G. Williams, F. L. Humbert and wife, Mrs. Hepburn Walker, Daniel W. Tears, Mrs. A. W. Ames, Berry B. Lawrence, B. F. Martin, Mrs. L. E. Lemen, Fred Rubles, W. L. Austin, John Fairbanks, S. W. Bush, Mrs. A. L. Jessup, Mrs. J. M. Blackmore, J. E. Phillips, T. L. Leferech, E. J. MacDonald, J. G. Metcalf, D. J. Cahill, J. L. Stern, F. F. McManus, C. C. Compton, C. C. Lippincott, G. M. Spurgeon, Miss Jennie Nash, H. F. Totman and wife, Governor Thomas, Miss Thomas, Master Thomas.

From Pueblo—Mrs. C. W. Babbitte, P. F. Sharp, Miss Marie Sharp, C. A. Rutter, Mrs. W. L. Hartman, Alva Adams, John Plormas.

From Leadville—H. M. Blakely, Samuel D. Nicholson, Walter W. Dennis, Mrs. C. E. Dickerson, Thomas Baker, wife and son, Ora Barton, Nellie Cunningham, Jessie Cunningham, J. A. Stearns, Walter W. Davis, George R. Becker, George B. Niblock.

From Salt Lake City—S. J. Henry, J. D. Kenworthy, Harry Burton, clerk Knutsford.

From Kansas City, Mo.—S. P. Neal and family, E. M. Strauss, Henry Gans, C. G. Hutchinson.

From Chicago—C. P. Monash, C. Tonderly, Charles C. Lake, W. L. Sharp and wife, C. A. Fox, Mrs. H. L. Hollis, Mrs. W. C. D. Grannis, child and maids, Uri B. Grannis, W. S. Shimick and wife, Mrs. L. Brooks, Samuel Ofner and wife, Dr. and Mrs. C. E. Mearhoff, O. Hansen, C. L. Millhouse, Dave Henry, Mrs. F. A. Hecht, Mrs. R. D. Smith, Ella A. Shields, Flora Coulnack, J. H. Barnard.

From Boston—W. S. King and wife, Mrs. A. S. Faber, Miss Foster, Miss F. L. Buckham, J. M. Simmons, [illegible] Knapp, Francis X. Dolan.

From Omaha—B. Retfeld, Julius Adler, R. E. Sanborn and wife, W. R. Watson and wife, Mrs. Sophia Seymour, M. M. Olihouse.

From Manitou—Mrs. V. S. Brenner, Miss H. DeKiebel, J. K. Miller and wife, Mrs. C. C. Cox.

From St. Louis—W. B. Sole, R. E. Bassett, C. M. Henderson, Dr. Hulbert, S. Smith and wife, H. A. Stevenson, M. S. Lion, J. W. Bray and wife, W. D. Coler, Mrs. Julia Straub, Mrs. George Beck, M. E. Smith, Miss Minnie Flood.

From Philadelphia—R. C. Craig and wife, Thomas Harris Powers.

From Cincinnati—T. A. Snider and wife, Miss Lizzie Snider, James Powell and wife, Mrs. James McParlan, L. Winterritz, P. Michelovitch, Miss Elsie Michelovitch.

From New York—Abraham Mahler, Louis Rice, George R. Wheeler, W. T. Steel, Geo. W. Rector, R. B. Honeyman and wife, Alexander J. Weldman, Thos. F. Gilroy, Miss Gilroy.

Miscellaneous Arrivals F. V. Kirk and wife, Boulder; David Hatsell and wife, Austin, Tex.; Miss Gertrude Jenkins, Des Moines, Ia.; Mrs. G. P. Braun, Rev. John W. Larkins, Memphis, Tenn.; H. C. Botsford and wife, Dubuque, Ia.; Walter F. Brooks, Worchester, Mass.; G. W. Hilton, M. D., Lowell, Mass.; D. L. Weilheimer and wife, Delaware, Nev.; Dennis Kelly, Victor; Geo. E. Sanger and wife, Cleveland, O.; P. T. Rucker and wife, Basalt; Daniel A. Staley, R. H. Bartholomew, Springfield, O.; P. Whitmer, Miss Mary Whitmer, Mrs. J. C. Willson, Mrs. H. C. Hawk, Bloomington, Ill.; Miss Stella Pearkins, Topeka, Kas.; M. Strauss and wife, Grand Junction; Enoch Fiter, Clara Fiter, Sharon, Penn.; Patrick J. Brooks, John Vaughan, Iowa; Edward B. Hillyard, Louisville, Ky.; C. W. Haldeman and wife, J. Wood Wilson, Marion, Ind.; W. C. Schlayer, Whiting, Ind.; Alfred Reed, wife and three children, Miss Katherine Sullivan, Pittsburg, Pa.; Eugene J. Stark, Louisiana, Mo.; A. D. Gibson, Jr., and wife, C. F. May and wife, Lincoln, Neb.

NewspaperArchive®.com

THE little old woman who wove and spun,
Who stitched and who baked, did she have any fun?
No "paper" annoyed her, no "programme" perplexed,
No "themes for discussion" her calm slumber vexed.

By birth D. A. R., or Colonial Dame,
She sought for no record to blazon her fame,
In housewifely arts with her neighbors she'd vie,
Her triumph a turkey, her pleasure a pie.

She'd studied "Child Nature"—direct from the child—
And spared not the rod, though her manner was mild;
She milked and she churned, the chickens she fed,
She made tallow dips and she molded the bread.

No Swamis she knew, and she cherished no fad,
Of healing by Science no knowledge she had,
She anointed with goose grease, she gave castor oil,
Strong sons and fair daughters rewarded her toil.

All honor be paid her, this helpmeet so true!
She laid the foundation for things we call "new;"
Her hand was so strong and her brain was so steady
That for the new woman she made the world ready.

—(The Club Woman. Given in response to a toast by Mrs. Paul Babcock of Montclair, N. J.)

WITHIN the memory of woman's clubdom, all club work has been suspended during the summer months. Now the ever-lengthening list of club interests seems to render this impossible. Even the mental rest cures no cessation of activities, for then is the time allotted to the arranging of the next year's programmes. There are classes in physical culture and parliamentary usage to be zealously kept up. Vacation schools, kitchen-gardens, summer play-grounds must be looked after. Outings must be arranged for tired mothers and little children. Rest "homes" for everybody but the dear club women, themselves. A prominent club woman sounds a timely note of warning. She says: "Our day and generation is one of overdoing. We have [illegible] our mothers' once. A day is a paradoxical period, being as a thousand years in exploits and experiences and as the twinkling of an eye when 'tis done. Some of us who are voluntarily overworked—and our name is legion—would apparently wish to deprive old Atlas of his burden and bid him go [illegible] the world ourselves. We belong to everything but ourselves—a reform club on Monday, political culture class on Tuesday, an art association on Wednesday, a departmental club on Thursday, a conversational coterie on Friday, and as a saving grace the church on Sunday, with D. A. R.'s, W. C. T. U.'s, U. D. C.'s, C. D. A.'s and other deranged alphabetical aggregations running riot through our month. We go to luncheons, dinners and teas, we consume long menus in remarkable color schemes, we talk minutes into miles, our set smile turns to a frozen grin, we go home with a red, white and blue taste in our mouths and an unhinged sensation in the back of our necks—the latter caused by trying to keep our mental and physical poise for hours at a stretch under a load of repressed dislike."

While recognizing the ineffectable good accomplished in the multitudinous lines of club work, is it not about time a little friendly advice was accepted—to "go slow"—sometimes—particularly during the summer's heat? It is related that a number of sensible women "out west" (there's lots of women of that description "out west") formed a "Tired Mothers" club. They frankly avowed that they met together for the purpose of rest and recreation. All rules and regulations were barred out, all papers and programmes were ruthlessly abolished. "Rest, sweet rest," their watchword.

Isn't it about time that some other women followed their example? Why, this constant tread-mill of club life will lead many a poor over taxed soul to adopt the familiar plaint:

"Don't mourn for me now,
Don't mourn for me never,
For I'm going to do nothing
For ever and ever."

◇◇◇

Mrs. Elizabeth Cady Stanton being asked to take an interest in the work of women for the Republican party made the following reply:

In reply to this letter I would say, while I have no interest whatever in the success of the Republican party or the re-election of William McKinley, I would do my utmost to rouse the women of the nation to serious thought on the immense importance of their own emancipation, constituting as they do, one-half of the people of the nation. Presidents and parties, finance and tariffs, are of minor importance to the civil, political and social rights of the mothers of the race.

The enthusiasm of the mass of women for political parties and church fairs, for building statues to statesmen and parsonages for bishops, I would turn into stern demands for their own recognition as equal factors in a true republic.

William McKinley has never as yet, to my knowledge, uttered one word in favor of the education, elevation and emancipation of the women, wholly unrepresented in this government. Though we have made our appeals in the capitol of the nation year by year for over a quarter of a century, asking for a XVI amendment to the national constitution giving us an equal share in all the rights and privileges that men enjoy, we have thus far appealed in vain. We have no champions in the senate or the house to plead our cause.

In the 27th chapter of Numbers we are told that the daughters of Zelophehad had appeared in their capitol, asking for their rights of inheritance. They had a respectful hearing; Moses, the great lawgiver, being deeply impressed with their demands, immediately retired to his closet to lay their case before the Lord, who said: "The daughters of Zelophehad speak right; give them their inheritance."

Then legislators promptly obeyed the message through Moses—and the very first appeal to the Jewish maidens was answered, while the daughters of Jefferson, Hancock and Adams are still pleading in vain, though every fundamental principle of our government is violated in woman's disfranchisement.

The "Fathers" said: "No just government can be formed without the consent of the governed." "Taxation without representation is tyranny"—and yet half of the people of this nation are both taxed and governed without their consent.

As long as this policy continues presidents and parties have no interest for us. My message to our countrywomen is to give all the time and thought they are now expending on political clubs and church festivals to securing their own civil and political rights.

◇◇◇

The woman suffragists have been to the political conventions again, says the Woman's Tribune, and asked for a platform recognizing the rights of women. There was no lack of ability in those who presented the plea. Mrs. Catt and the Rev. Anna Shaw for the National American Woman Suffrage association; Mrs. Blake for the National Legislative league, and Mrs. J. Ellen Foster for the Woman's National Republican league, went to the Republican convention. Mrs. Foster got a word of appreciation for the war services of women, that is, we'll be gentlemen enough to thank you if you feed and nurse us, but the gist of her resolution expressing satisfaction with woman's exercise of the franchise in the four states where they are full voters was dropped, although many of the committee gave their word it should go through. Mrs. Foster was politician enough to know how much this would have helped her in arousing enthusiasm among women for the Republican party. Now we will see how she and her league that has done such splendid political work like this slap in the face.

The Supreme creation has this year followed the policy of asking the parties only to endorse the submission of an amendment to the federal constitution and it would seem as if this woman's work not have been denied. But the Democrats ignored the woman question entirely, which shows that there was no woman on the ground they were afraid of unless it was, perhaps, the Antis, whose opposition, feeble as it is, is being made the excuse.

Then the Populist convention was not wholly forgotten, for Mrs. Lana Kellie, an editor and a farmer, was a member of that convention and went up and down the hall with her baby in her arms, insisting on a woman suffrage plank, but to no purpose.

Let us learn the lesson from these oft-repeated experiences and heed Mrs. Stanton's message and [illegible] cate the women of the voting states to go to the next conventions and stand for the rights of the disfranchised and powerless. The only woman whom the politician cares to please or fears to offend, is the woman with the ballot in her hand.

◇◇◇

[illegible] take joy home,
And make a place in thy great heart for her.

It is a comely fashion to be glad—
Joy is the grace we say to God.
—Sings Jean Ingelow. Yet how wellnigh impossible it is to be uniformly joyous, to unfaltering believe that "Clouds do not always cover us; the sun will shine tomorrow." Willing to wait quietly for things to come right in one end and just as well and better, too, than if we worried about them. Dr. Edward Everett Hale once remarked to a friend:

"Never bear more than one kind of trouble at a time. Some people bear three kinds—all they have had, all they have now and all they expect to have."

An old New England farmer quaintly reports in this fashion, after a lengthy life journey:

"I have had any quantities of different kinds of trouble, only the most of them hain't never happened."

"Troubles are seldom laid at the right door. We blame others, rather than ourselves and delight to pick flaws. As that same old philosopher dryly puts it:

"I have known lots of folks in the course of my life, and something was the matter with the lot of them.

"Ah, [illegible] has given us so many, many helpful suggestions, so many good thoughts" says:

"It is at our own will whether we see in the despised stream the refuse of the street, or, looking deep enough, the image of the sky."

And from several sources these sage bits of advice can be adopted to cheer us on in our daily existence:

"Be a lamp in the chamber if you cannot be a star in the sky."

"There is not only fun, but there is virtue in a hearty laugh—animals can't laugh and devils won't."

"There are no royal roads to anywhere worth going to."

"Life is a half-way house, and each guest should take contentedly the room to which he is assigned."

"There is no good in arguing with the inevitable. The only argument available with the east wind is to put on your overcoat."

◇◇◇

The next annual executive meeting of the National Council of Women will be held at Minneapolis, Minn., on Oct. 16, 17 and 18. The invitation was extended by the officers of the Minneapolis Woman's Council at an executive committee meeting in Chicago early in July, and it was accepted provided all things could be arranged satisfactorily, and which has been done. Minneapolis had several rivals, but won easily, as the officers of the national council regard the local council as a model of its kind.

The meeting will include morning business sessions, afternoon discussions, and popular meetings in the evening. First A. E. Higbee, president of the Minneapolis council, has been requested to suggest subjects for the programme that would especially fit into local interests.

◇◇◇

A western farmer who had taken his daughter into a Chicago dry goods store was asked by her, as she caught sight of the elevator, "What is that, pa—that thing going up and down with the sofas in it?" After a long, calm and careful scrutiny the father replied: "It's a telephone—the first I ever seen."—(Woman's Journal.

◇◇◇

Resolve.

To keep my health!
To do my work!
To live—
To see to it I grow and gain and give!
Never to look behind me for an hour!
To wait in weakness and to walk in power
But always fronting forward to the field,
Always and always facing towards the right.
Robbed, starved, defeated, fallen, wide
On with what strength I have,
Back to the way!

—(Charlotte Perkins Stetson.

AT SLEEPING WATER.

All day the showery poplars blow
By Sleeping Water,
And redwings whistle to and fro
From brooding willows leaning low
To Sleeping Water.

All day poor Landry by his door,
From dawn's pink fog till evening hoar,
Looks for the ship that comes no more
To Sleeping Water.

His neighbors smile and shake the head,
For little Jeanne is long since dead,
Who with her madcap lover fled
From Sleeping Water.

All day the blue-yoked oxen strain
The dripping bronze kelp-laden wain,
Creaking along the seaward lane
From Sleeping Water.

All day poor Landry's ancient gaze,
Holding the hope of other days,
Is fixed upon the long sea-haze
By Sleeping Water.

The russet hills, fringed low with spruce,
Slope full to creeks of flower-de-luce,
Blue-bannered by the reedy sluice
Of Sleeping Water.

The grave Acadian women pass
Black-caped, to christening and to mass,
Brushing the tufted cotton-grass
By Sleeping Water.

And Landry turns his patient ear
To list the sound he used to hear—
Jeanne, carolling like a wood-note clear,
By Sleeping Water.

Wild catch and roses pink and large
Clamber along the gray sea-marge
And rear into the sheen of June
Of Sleeping Water.

But nevermore the lovely claw
Of Jeanne's skirt lifted from the dew,
Plucking the rose and meadow-rue
By Sleeping Water.

From Belliveau to Pointe Lepine
The little broom-like apple-trees
Are bent before the sharp sea-breeze
By Sleeping Water.

And Landry, his white hair afleat,
Crouching within his tattered coat,
Still watches for the vanished boat
By Sleeping Water.

The trim sandpipers on the beach,
Weeting and bowing each to each,
Pace up and down the shingly reach
Of Sleeping Water.

"Wait, wait" they ever seem to thrill,
And Landry waits and hopes until
The Fundy twilight settles chill
On Sleeping Water.

He hears the winged wild sea-folk
With frazzled laughter and rough croak
Scurry and [illegible] around Grosses
Coques
At Sleeping Water.

And "Jeanne, Jeanne, Jeanne," their petulant cry
At Sleeping Water,
Between the tossed sea and the sky,
While in the dark the tide leaps high
At Sleeping Water.

All night from loud St. Mary's Bay
At Sleeping Water,
The fog stalks in, vast, silent, gray;
All night the shuddering poplars pray
By Sleeping Water.

—(Florence Wilkinson, in the July Century.

◇◇◇

She is a rich and dressy grandmother who came over from Chicago to attend a social function given by her daughter residing in Detroit. There was quite a house party, and she declined to appear at dinner on the night of her arrival.

"Are you ill, mamma?" inquired the daughter.

"No, never better in my life." Then she said something in strict confidence. "Now don't try to argue the out of it. I'm just as proud as I was forty years ago. Can't little Charles slip down to the restaurant once with the message? I'd not telephone it or trust to a messenger boy."

"Certainly," and Charles was sent, after entering a noisy protest. When dark came the old lady ventured down on the veranda and soon asked Charles if he had attended to that little errand.

"Course I did, Missis; and a game of ball, too, upon the commons."

"I hope you didn't read what grandma wrote?" from the mother.

"Yep. I read it. Twasn't sealed up. I laughed till I fell off my wheel."

"Charles!"

"That's what I did. Went flat on the pavement. But I can remember every word of it."

[illegible] grandmother, and the boy saw a half dollar sparkling in the electric light from across the way.

"I'll take you," he whooped, with his inherited sporting proclivities, mistaking her meaning. "It said: 'Send teeth. Upper bureau drawer, left-hand corner.'"

Two of them led grandma up stairs.

—(Detroit Free Press.

◇◇◇

An Old Saw.

A dear little maid came skipping out
In the glad new day with a merry shout;
With dancing feet and with flying hair,
She sang with joy in the morning air.

"Don't sing before breakfast, you'll cry before night?"
What a croak to darken the cause of light!
And the stupid old nurse, again and again,
Repeated the ancient, dull refrain.

The child paused, trying to understand,
But her eyes saw the great world rainbow-spanned;
Her little feet hardly touched the earth,
And her soul brimmed over with innocent mirth.

"Never mind; don't listen, O sweet little maid?
Make sure of your morning song," I said.
"And if pain must meet you, why, all the more
Be glad of the rapture that came before.

"O tears and sorrows are plenty enough,
Storms may be bitter and paths be rough.
But our tears should fall like the dear earth's showers,
That help to ripen the fruits and flowers.

"So gladden the day with your blissful song,
Sing while you may, dear, clear and strong?
Make sure of your moments of pure delight,
No matter what trials may come before night."

—(Celia Thaxter.

PARIS FASHION LETTER.

Paris, July 18.—It is really quite difficult to define that shade of difference that exists between piazza and casino toilettes. As far as richness of material goes they are both favored in the same degree. Yet the casino gowns boast a more formal air that is sustained by unrelentingly high collars, close fitting sleeves and other details that tend to lend that sort of compact look.

Not that the piazza gowns expressly veer away from these rather dimly defined characteristics, but certainly none of these details can be claimed as salient features of theirs. Many a new and fetching device is conjured up to serve as a neck trimming in place of high stiff silk collars, and cool elbow and bishop sleeves are favored without reserve. With the piazza gowns chic is refreshingly tempered with artistic feeling, and comfort, instead of being entirely ignored, is actually catered to.

Quite the most "recherche" material on the market just now that is used for summer toilettes is hand-painted gauze or mousseline de soie. Often the design covers the entire surface much after the fashion of the ordinary printed muslins. One of the late very rich models boasts a new departure from the ordinary. The whole surface of the white mousseline de soie is dotted with cream chantilly motifs and the painting is reserved for the border.

This gown described in detail gives a good idea of the perfection reached in these piazza toilettes. The corsage is a blouse of the lace trimmed mousseline de soie that pouches just the merest trifle at the front. It covers perfectly smoothly the lining of chalk-white glace taffeta so as to throw the lace appliques in bolder relief. Around the lower part of the corsage edging the ceinture there is an artistic straggling border of pale yellow roses with their red brown thorny stems and delicately colored green leaves. The corsage is cut with a decided V at the front, filled in with chantilly lace over almond green taffeta. Entre-deux of chantilly trims the top of the half length sleeves and ornaments the frills bordering them. Two broader strips counterfeit shoulder straps.

The skirt of the same material is laid in broad box-plaits with the edges brought together and stitched for half their length. Over the stitching is laid chantilly entre-deux terminating in points. These strips as they approach the front are elongated. Around the bottom of the skirt there is a broad border of the hand painted roses. The girdle is a high shapely affair made of almond green taffeta ribbon. It is ornamented at the left side with a full bow and long pointed ends.

It is [illegible] one of the big Rue de la Paix shops introduced the new "Greek sleeve" in one of their afternoon toilettes and since that date there has been a revolution in sleeve making. No up-to-date gown launched forth from the shops boasts the style of sleeves worn three months ago. In fact it seems quite as if the originator of the now accepted sleeve had purposely conjured up a model diametrically opposite from the one in vogue. Over-cautious women are rather loth to adopt the new sleeve on the plea that its advent is too meteoric to be depended on. My greatest objection to this innovation is that it is being copied so furiously that it is no longer the "hall mark" of a smart up-to-date creation.

A girlish piazza gown charming in its extreme simplicity was made of pale mauve mousseline de soie printed with sprigs of sweet peas in their natural delicate shades. It was made over a transparency of pale rose taffeta that gave an added warmth to the too cool shade of mauve. The lining of the corsage fitted close into the curves of the figure and over this the material was draped from the under arm seams to the edges of the narrow plastron. At the back the material was corded in horizontal lines to form a long square yoke. The plastron consisted of entre-deux of cream chantilly lace alternating with straps of violet velvet ribbon. These straps were held at the edge of the slightly decollete neck by small strass buckles. Where they bordered on the front of the plaited rose taffeta ceinture the buckles were repeated. The sleeves were bishop shaped with the fullness at the top corded down as far as the yoke at the back reached. They were finished at the hand with narrow cuffs of the rose taffeta bordered with violet velvet ribbon run through strass buckles.

The skirt was made with plaits at the front stitched as far as the knees and from there induced to flare vigorously in the form of fan-shaped panels. Around the hips the mousseline de soie was corded to give a sort of short yoke effect. Extending for half the length of the front plaits were straps of the violet velvet ribbon that formed unbroken lines with those of the plastron. These terminated in loops drawn through small strass buckles.

Ribbon is employed so lavishly on these gauzy summer gowns in establishing a long princess line at the front. The broader ribbons embellished with lace or guipure motifs and finished with fringed ends often fall in straight lines from the shoulder seams or emerge from under short reveres.

The large picture hats worn with these dressy piazza gowns are decidedly flat affairs in shape and the trimming is run on with an eye to accentuating this characteristic. Just now one sees a great many of these hats made in dead white without even a colored flower vache peigne to relieve the monotony.

One quite elegant affair was made of chalk-white crinoline with just the tiniest thread of gold running through it. Around the crown it was trimmed with large white gauze choux spangled with strass. On the right side there was a bunch of white tips.

Many and varied are the shirred gauze and tulle hats that bear a striking family resemblance to the approved parlor lamp shade. This comparison is not intended to reflect on their beauty or beggar their manifold charms, for they, with their soft flowing strings, are just the thing to lap off a bewitching young face. They really have to be reckoned among the necessities if one's piazza toilettes are to be supported at the seaside where the glare is so intense.

"Manteiets" of taffeta silk eclipsed by mousseline de soie frills or guipure motifs are much in demand with these light, airy gowns. In striking contrast to last summer, wraps are all elongated at the front. A great many of them are quite short over the shoulders and have long stole ends reaching to the bottom of the gown.

A new straight around cape reaching a trifle below the waistband was composed of alternating accordeon pleated panels of string guipure and lettuce-green taffeta. It was finished with an ample Breton hood of the guipure.

Nina Goodwin.

Satin Surah and Mousseline de Soie.

This dainty little Paris gown shows the return to Louis effects with which we are threatened. The lace trimmed waist and over-skirt are satin surah in pastel pink, and the sleeves and lower skirt accordeon plaited mousseline de soie.

HAND PAINTED MOUSSELINE DE SOIE.

Gown of cream mousseline de soie over chalk-white taffeta. It is trimmed with cream chantilly lace and is ornamented with a border of yellow hand painted roses. The ceinture is of almond-green taffeta ribbon.

TOILET HINTS.

Tan and Sunburn.

Some skins are so made that they can resist the onslaughts of the fierce rays of the sun, says Harper's Bazar, and can defy wind and weather alike, but many have such delicate skins that a day's pleasure in the open air means several days of suffering from cheeks and nose reddened and almost if not quite blistered. The disfiguring effects of sunburn are not alone to be thought of, but the further consideration of the smarting and actual pain, and, a day or two after, the peeling of the skin, and the changes of the red from the bright hues of the recent burn through diminishing shades until the yellow and brown stains remain, to render the next sunburn more exasperating.

The texture of the skin is likewise injured when frequently subjected to sunburn. One should therefore avoid it as much as possible. It is not as difficult to do this as you would think. In the first place, before going forth on any adventure in which you are likely to get sunburnt, take the precaution to oil the face with cold cream, or with pure white vaseline, or, if that is too sticky, with white vaseline and almond oil, equal parts, and then use some good reliable powder. If you do not care for looks, put it on thickly, and it acts as a mask to protect the skin. Avoid as far as possible the reflection of the sun upon glaring sand or water. This burns more quickly than anything else. A veil, too, is a great protection—a silk tissue veil rather than lace with spots.

The great temptation after the exposure to the heat and the probabilities of sunburn is to wash the face. Water acts like a mordant to set the dye of sunburn. The skin that might possibly have escaped with faint redness becomes scarlet and even blistered after washing while the sun is still upon it or after just returning from an exposing expedition. Wipe the face gently with some oily preparation and use powder that is soothing, and the effects of the sunburn will shortly pass away.

When you do wash the face, use water as hot as you can bear, holding it with hot compresses that is thick folds of cloth. In putting powder on the face do not use a powder-puff that has been employed to mop the face time out of mind, but take a piece of absorbent cotton or a piece of cheese-cloth which can be thrown aside after use.

Tan is due to exposure of the face to wind and weather. It is preceded by sunburn in skins which are very delicate, while in those which are not so susceptible it appears without the intermediate stage. If one does not wish to become "as black as an Indian," as it is popularly expressed, the same precautions should be observed as those taken to ward off sunburn. If the tan has appeared it can be helped and possibly remedied by the use of lemon juice and the ointments just spoken of.

The 20th-century summer girl understands better than any generation that has ever preceded her that the best cosmetics are the bright, fresh air, the sunlight and exercise, as well as everything that promotes the free circulation of the blood, the fullest expansion and aeration of the lungs, and the active participation of the glandular structure of the skin.

***

Physical culturists of first importance to every man and woman. If you will notice how few persons carry themselves well, you will perhaps understand why special stress is put on the training of the body. You can never become a successful public speaker unless you study how to present yourself to an audience, and an orator who is stoop-shouldered and unable satisfactorily to dispose of his feet will never win applause. Begin by getting the proper poise. Putting your heels together, slowly lean forward, dropping your arms until the finger tips nearly reach the floor. Slowly raise the body, lifting the hands above the head. Then drop the hands at the sides and you will find that your chest is thrown out. This is the position that you should strive to maintain. When you walk keep the body immovable, but this does not mean that you must carry it stiffly. By keeping the ribs thrown out and the diaphragm distended you will guard against all possibility of stooping. This full chest is necessary to proper tone production, and you should practice this one exercise with others that the teachers will give you. Begin your work in the world by realizing that you have something to learn, and do not put aside anything that is recommended for your development without first investigating its merits.

***

Common baking powder used in the bath water is a necessary toilet adjunct for those who suffer from perspiration. Bathe in the soda water and then use a spray of sanitas, which removes all unpleasant odor and has a spicy fragrance. You can prevent the bother about your shirt waists by wearing shields with them. The department stores sell little clasps that are most convenient in adjusting the shields. When you buy the shields, be careful about your selection and avoid those that have a strong odor of rubber. You will find those of stockinet which can be washed every day the most serviceable. If you do nothing except to wash in soda water, you will find relief from your trouble.

***

A home recipe that made the belles of long ago beautiful was composed of buttermilk and horse radish. Do not make the mixture too strong, and apply with a silk sponge. A mixture of cucumber and lemon juice will harden the skin, remove the freckles and make less liable the return of the little spots. Your complexion depends largely upon your health and you should not eat too many sweets. Exercise outdoors is absolutely necessary to health and beauty and it is nonsense for you to stay in the house because you are afraid of becoming more freckled. Apply this lotion as a preventive before going for a walk or ride: Distilled witch hazel, three ounces; cucumber juice, three ounces; rosewater, one and one-half ounces; essence white rose, one and one-half ounces; tincture of benzoin, one-half ounce. After allowing the skin to absorb this lotion, apply a pure vegetable powder.

***

Foot trouble is very common in summer. There is nothing good as hot water for the aching and burning that comes with the heat. Soak your feet at night and in the morning bathe in cold water. Then rub with alcohol and dust with talcum powder. It is important that every trace of callous should be removed, and you should use a pumice stone every night after bathing in warm water. If would pay you to go to a good chiropodist and after his treatment you can keep your feet in good condition. You will find that tan shoes are cooler than the black ones. You should change your hosiery every day. Powder of lycopodium prevents the feet from perspiring, but I would not recommend its constant use. You will find witch hazel cooling and soothing.—(Chicago Inter Ocean.

IDEAL ORGANDIE.

Gown of pale green organdie, stamped with nasturtiums in variegated tones of yellow. Scarf of burnt orange gauze. Velvet ribbon of the same shade serves as a ceinture and is repeated on the collar.

The Poet's Lay.

He that has sipped from the honey cell,
O listen him, and wish him well!
His are the thoughts that live with roses,
With cloud-shapes where the sun-gate closes;
The glint-ings through green summer leaves
Are in the measure that he weaves.
Through all the secrets murmured, purled
By brooks, or in the rosebud curled,
Or in the winds o' the pestling-tree
Not sleep can keep from melody
Light fancy has he, frail and fair,
Like the orchid, rooted in the air.
And yet no [illegible]
Gray earth grows happy at her heart,
And wonders he, the while he sings,
At strangest bright, eternal things
The accent is not all his own,
Betimes the god sings on alone.

—(John Vance Cheney in the Atlantic.

Children's Corner

Catching the Sunshine.

(Cary Atherton Dugan.)

"Boy" is playing about the floor,
Here and there glints his curls of gold,
Blue eyes question each strange, new thing,
Small hands grasp what they ill can hold.

Baby dignity fair to see!
Baby laughter most blithe to hear!
What care I that the skies are gray,
Having this little presence near?

Look! a rift in the heavy cloud,
Made by the North Wind's friendly hands;
Golden-warm slants the sunlight down
Right across where my baby stands.

Quick his dimpled and outstretched hands
Grasp at what the blue sky lets fall!
Eyes grown large with a new surprise
Gaze at the empty fingers small.

Kisses fall on those empty palms,
Kisses deepen the cheek's warm rose.
Mother has caught the sunshine, dear,
Here in her arms she holds it close!

AN AUTOMOBILE GUN

Gasolene as a Substitute for Horse Power in the Field.

John F. Reddick (aged 9) writes in the July St. Nicholas:

In St. Nicholas for March there was a story about "The Automobile: Its Present and Its Future," the first lines of which were as follows: "For three thousand years, perhaps for a much longer time, men have used horses in peace and in war."

The author then told us of the many ways in which the horse has been crowded out by the automobile, but said nothing of how they would be crowded out of warfare.

The first step toward making the automobile take the place of the horse in warfare was made at Highland Park, Illinois, last year, when Major R. P. Davidson, commandant of the Northwestern Military academy, invented the first motor gun-carriage in the United States or in the world.

The motor part of this automobile gun has three wheels with large pneumatic tires, and is moved by a three cylinder six-horse-power gasolene engine. This engine is started and stopped and the carriage guided by one lever.

There is room on the carriage for four people, the ammunition, and fuel enough for one day.

On the front part of the automobile is a Colt automatic gun. This gun fires four hundred and eighty shot a minute. It stands on three legs and can be taken off the carriage and be used for field work. The cartridges are strung on a belt and are fed into the gun from little boxes which are fastened at one side.

After the gun is set and the belt started, all you have to do is to pull the trigger, and the gun will shoot as long as you hold the trigger back or until the cartridges are all gone.

With this gun you could sneak upon an enemy and fire four hundred and eighty shots and get away before they would know what had happened.

A corps of trained bicycle-riders, armed with rifles and revolvers, and carrying their own tents and cooking outfits, goes with this gun crew. In this way Major Davidson can move a trained body of armed men and a rapid-fire gun quickly from one part of the country to another without the aid of a horse.

When the time comes for "the child of the twentieth century to say, "Good by, Mr. Horse," we can imagine the soldier being able to say the same thing.

Up to Date Playhouse.

Portable playhouses, form the latest addition to the large variety of inventions brought out for the pleasure of children, says the New York Tribune. They have become so popular that, in spite of the fact that they are expensive, many little people are rejoicing in the ownership of a "real house."

One little girl who takes her playhouse with her on her summer vacations goes to a seashore resort, where the house is put up on the beach, and there she spends all her leisure time. The house is made in sections, which fit snugly together, and, although it can be taken down in a few minutes, it is seldom moved, because stormy weather does not injure it, and, in fact, the rainy days are the ones when it proves most useful.

The one room which makes the house is about six feet square, and, while it cannot be considered large, it is thoroughly furnished. The floor is finished, in hard wood, and there is only one mat under the center round table, where the children gather for games. In one corner, stands a little iron cooking stove, which, as the fire is kindled for warmth on cold days or to cook any meals the children may care to prepare. All the furnishings of the stove are of granite ware, and include a tea kettle, two sauce pans, a frying pan, a small boiler, a stew pot and a wash boiler. Bread can be baked in the tidy oven, and the little stove, which cost $5, is in every way built after the model of a regular cooking stove.

"Sometimes when we catch a fine bluefish we go right in and light a fire in the stove to broil the fish while it is fresh out of the water," said one of the boys of the family.

"I didn't know boys ever cooked meals," said the little lady who was inspecting the house with a view to owning one herself.

"I can cook all sorts of plain foods," said the boy, with the air of an expert. "You come back here to luncheon with sister and I'll show you what sort of a cook I am. We'll have broiled bluefish, [illegible] and [illegible]."

"My boys can cook as well as the girls," said the mother. "They can do everything about a house, from making beds to waiting on the table. That makes them self-reliant, and if they went to war, for instance, they know so much about cooking that they could make the best of everything, and make food eatable, where others would go hungry because they could not prepare what they had."

All the furniture of the room was strongly made and somewhat smaller than ordinary furniture. The center table is round because the room is small, and we don't want to knock against corners," explained the little girls. In one corner stood a bent wood sofa, and four little chairs passed under the edge of the table. A rocking chair stood near the sofa, and two dainty armchairs were a little gilt desk and chair.

"Here's our refrigerator," said the boy, and he opened a tiny carved refrigerator, standing in a corner. "That holds ice, and we can keep any kind of food in it."

Dainty Swiss curtains were draped at the windows on the front and sides of the house. An electric bell, attached to the front door, was used to announce the coming of guests.

"When we're in the country we have this house on the front lawn, where the trees are, and we have a small awning fastened around it to make the appearance of a veranda. When we go back to the city the house is put up in our yard, and we can go in it to play any time during the winter. In stormy weather we just light the stove, and it is almost as comfortable as our house."

Uncle Jerry Peebles was not accustomed to the telephone, but he followed directions and put the receiver to his ear.

"Hello" he shouted through the transmitter, "give me Calumet 1997."

But [illegible] was busy for presently Uncle Jerry said to his friend, who was standing by:

"All I can hear is a queer sound like b'zz, b'zz, b'zz, b'zz."

"That's all right" exclaimed his friend. "The Calumet mosquitos are answering you."—(Chicago Tribune.

Colorado's summer resorts are now at the zenith of their popularity. For the next few weeks the gaiety will be kept up very steadily and the world of fashion will be seen in its fullest glory at lovely Manitou, Glenwood Springs, and innumerable other spots favored of nature and beautified by the skill of man. Here at home it would seem as though very little had transpired worthy of the recording society wise—yet many lovely informal impromptu affairs have served to entertain the many summer visitors with whom the city is filled.

The announcement of a subscription dance to be given by the members of the country club tomorrow (Monday) evening, brings a vision of a most delightful event although it is to be of an informal nature as befits all summer social doings.

Mr. and Mrs. Grant C. Hemenway entertained delightfully at dinner at their home on North Tejon street, Thursday evening. The guests were Mr. and Mrs. Sherwood Aldrich, Mr. and Mrs. W. F. Greenwood, Mr. and Mrs. James M. Allen, Mrs. Crowder of Spokane, Miss Shellabarker of Decatur, Dr. Mushat and Mr. Wright. The floral decorations were a profusion of sweet peas and asparagus plumosa.

Among well-known society people at the casino on Friday night were: Mesdames Leonard E. Curtis, E. P. Shove, G. W. Lawrence, L. R. Ehrich, A. H. Hunt, Delany, Henry Wood, H. G. Hunt, Walter F. Crosby, W. W. Brown-ell, Ballou, Mr. and Mrs. A. M. Baker, Mr. and Mrs. C. M. McNeill; Messrs. Ray Lucas, Raymond Sargeant, Harrison Albert Gardiner, George Lockhart; Misses Gwladys Crosby, Caroline Lunt, Lucy Hayes, Kathleen Lawrence, Mildred Rogers, Bessie Curtis, Natalie Moore; Messrs Ray Russell and Willis Lawrence.

Quite a throng of well known society people witnessed the broadsword contest on Wednesday last at Broadmoor Casino. Among those present were: Mr. and Mrs. Godfrey Dassel, Mr. and Mrs. [illegible] Miss Davis, Miss [illegible] Gardiner, Mr. and Mrs. Will Davis, Mr. and Mrs. Arthur Baker, Mr. Ted Robinson, Mr. A. Gardiner, Mr. Beers, Mr. and Mrs. M. O. Barnes, Mrs. L. Low, Mrs Tallant, Mr. and Mrs. E. Barnett and Miss Jane Robinson.

On Tuesday evening of the past week, a merry party had possession of the Manitou plunge from 9 to 10 o'clock. The party styled themselves "The Postoffice Bunch." A delightful evening was passed by the party among whom were Misses F. York, McBride, Denny, R. Wyley, N. Wyley, Mesdames Moore, Montgomery and Gay, Messrs. W. W. Fick, J. E. Thornton, G. M. Edmondson, H. S. Poley, O. M. McBride, W. C. Goodrich, Mr. and Mrs. T. L. Stanley, Mr. and Mrs. S. B. Gamble.

The following Colorado Springs people have registered at the Brown Palace, Denver, during the past week: W. E. Jones, Leonard E. Curtis, Mrs. J. S. Fechheimer, A. G. Sharp, Mrs. A. H. Hunt, A. L. Bohrer, S. T. Hamilton, Verner Z. Reed, [illegible] C. Hamlin, [illegible] Aitken, Mr. and Mrs. Fred Hills, Mrs. R. F. Lowell, W. S. Montgomery and H. M. Blackmer.

Mr. and Mrs. A. Bartow of Pelham Place have been entertaining Miss Morgan of Nebraska and Dr. Waller of Pennsylvania. Dr. Waller is in the Springs with a view to removing his family and locating in this city permanently.

The engagement is announced of Miss Anne E. Holmes of Hannibal, Mo., and Mr. Fred K. Porter of Leadville, Colo. Miss Holmes is the pretty and accomplished young woman who was maid of honor at the Hamlin-Gunnell wedding. She was the guest of Mr. and Mrs. C. C. Hamlin last summer and will have the best wishes of a host of Colorado Springs friends.

Mrs. Arthur M. Baker is to pay a several weeks visit to relatives in Massachusetts.

Mrs. Thomas Curr Strachan will be at home to her friends on Tuesdays in August at 424 North Weber street.

Judge and Mrs. Allen T. Gunnell, who have been east for the past month are expected home Tuesday.

Judge Ira Harris and Thos. F. Burns have been heard from in Paris. They are doing the exposition and are having a very enjoyable time. They will tour the continent before they return.

Mrs. Hamp left Saturday for Cripple Creek where she will make a short stay with Mrs. Luckraft.

Dr. C. F. Gardiner, 817 N. Cascade avenue, is expecting a visit from his father and family.

The golf tournament between the Town and Gown clubs yesterday afternoon took on a semi-social aspect, as tea was served by several well known society ladies.

After a delightful stay with Mr. and Mrs. Claude Sachs, 2 Pelham Place, Count and Countess de la Chesnaye departed the past week for Chicago. After spending a few days in that city the Count and Countess will go to Montreal, where they will visit their father, the marquis de la Chesnaye.

The large swimming pool at the handsome home of Mr. and Mrs. G. C. Hemenway, North Tejon street, was the scene of a jolly party Tuesday evening. The guests were Dr. and Mrs. Sydney R. Bartlett, Mr. and Mrs. J. M. Allen, Dr. Mushat, Mrs. Crowder, Mr. Wright and Miss Shellabarger.

The opening dancing party given to the guests and friends of the New Alamo hotel last Wednesday night was a most notable and brilliant social event. Mr. and Mrs. Elstun received. Mrs. Elstun was handsomely gowned in cream silk, garnitured with point lace. There were many beautiful toilets seen, many completed expressly for this occasion.

Miss Dot Bailey, of Galveston, Tex., and Mr. Fred Wells of the Cannon hotel, Salt Lake City, Utah, were persuaded to execute a cake walk. As both are the champions in their respective [illegible] it is needless to remark that it was the perfection of grace and skill.

The guests of the house participating in the dancing were the Misses Falls, Dunn, W. Tanner, V. Beattie, B. McGuire, G. Dorman, S. A. Bloss, D. Funk, E. Holliday, S. G. Williams, V. Levy, J. Bailey, Dot Bailey, Mrs. T. O. Wheeler, Mrs. F. U. Mullens, Mrs. B. M. Hughes, Mrs. R. Jackson, Miss J. Morris, Mrs. U. Lee, Mrs. Nolsinger, Mrs. D. Sternbeck, Mrs. J. P. Stuart and Mrs. C. W. Dicks. Others present were the Misses M. Crowell, Marr, E. Williford, Yearian, Hamilton, Marshall, May, Hooper, Sylvester, E. Young, G. Young, Sears, E. Willifred, A. Coffey, Oldman, F. Hempstead, B. Bonsall, Wildman and Mrs. Bonsall, Messrs. Marsh, Sears, Long, Hamilton, Charlton, Verne Johnson, N. Johnson, W. Keene, E. Arey, Phelps, J. Black, J. Hillhouse, A. [illegible], Kasper, R. R. Johnston, Swift, B. Kamp, S. Kenyon, P. Adamson, H. F. Bierstmith, Kansas City, Mo., Conway, Bauhm, Elstun, Craige, Craker, B. Kaufman, Micheliscon, C. deB. Bennett, Geo. Gardner, H. Ehrich, H. Hudson, Gretchius, White, L. Thompson, Jewett, H. Wear, A. Anderson, Gill, A. C. Bray, Raheld, Bachareth, Poyser, Shearer and Eldredge.

Mrs. J. M. Allen, Mrs. Crowder and Miss Shellabarger spent Thursday, Friday and Saturday in Victor, the guests of Mr. and Mrs. F. M. Woods. Mr. Allen joined the party yesterday, and they will return this afternoon.

Mr. and Mrs. W. R. Watson are [illegible] at the Alta Vista.

The ladies connected with the Christian Church gave a most enjoyable lawn party at the home of Mrs. John W. Garrett, 405 South Cascade avenue last Tuesday evening.

Miss Myra Northrup of Topeka, Kan., a musician of note, is in Colorado Springs for the summer.

Mr. John Knight and family of Cincinnati, Ohio, are intending to remain at the Alamo for several weeks.

Mr. and Mrs. W. H. Bacon and daughter have returned from several week's stay in Illinois. They intend departing soon for California, to remain about a year.

Mrs. H. S. Bixby and daughter, have gone to Winfield, Kansas, to visit relatives and friends.

Mr. and Mrs. James Gould have been recent visitors in Colorado Springs.

Rev. Arthur N. Taft has gone to New York and other eastern points to stay until September 1. During Mr. Taft's absence Rev. Mr. Nelson will fill his pulpit.

Capt. W. C. Davis of Company D is down for two or three days from the camp at Woodland Park.

Mr. Clarence Sheafor of North Tejon street, has returned from an extended visit to points in New Mexico.

Messrs. F. F. Riddle, B. Collbran, Jack Collbran and H. Collbran, in company with Mr. Updike of Green Mountain Falls, left during the past week upon a two months' camping trip to the White river and vicinity.

L. P. Eldredge is spending several weeks in Cripple Creek on business.

Mr. Geo. D. B. Bonbright, junior member of the firm of Wm. P. Bonbright & Company, has returned from an extended eastern tour.

Miss Cora Brown and Miss Bertha Sheppard of Fremont, Nebraska, are visiting Mrs. J. A. Sill of North Tejon street for several weeks.

Charles C. Worthington, Miss Worthington, H. Rossiter and J. H. Giddings of Minneapolis, Minn., a party who have been at Glenwood Springs, are now at the Alta Vista.

Dr. F. J. Bancroft of Denver is registered at the Alta Vista.

Judge Thomas A. Rucker of Aspen is making a brief stop at the Alta Vista.

Miss Jessie Morse is entertaining her cousin, Miss Murray, from Painesville, Ohio.

Mrs. George B. Frederick of East Liverpool, O., and Miss Lawrence of Salem, O., are being entertained by Mr. and Mrs. E. Britton, 18 South Wahsatch avenue.

Among recent sight-seers in the city were Mr. and Mrs. C. Hatch of Cleveland, O.

Mrs. A. A. Glissen of Fort Worth, Tex., is in the city upon a short visit.

Among the plunge parties of the week was one given by Dr. and Mrs. E. W. Thompson, Messrs. and Mesdames Hinckley, Mowry, Neisz, Misses Coyne, Arnold, Vann, Hermann, Dr. Rothrock, Messrs Pauley, McClannahan, Blakemore, Shater, Jones, McManus, Hemus.

Mrs. Maude Yorke Gay of Fort Morgan, Colo., is visiting her mother at 724 East Platte street.

Mr. and Mrs. D. C. Clarkson of Omaha, Neb., are guests at the Alta Vista.

Miss Ora Davis of Denver is the guest of Colorado Springs friends.

Miss Viola Utt of Denver will spend a portion of the summer at Maple lodge, 222 North Cascade avenue.

Mrs. W. A. Platt of this city is at Petoskey, Mich., for the summer.

Mrs. Lucy Wright is passing the summer at Bay View, Mich.

Mr. and Mrs. C. C. Hoyt of Platte avenue are entertaining Miss Addie Sleeper of Clay City, Kan., who is passing some weeks in this city.

Mr. and Mrs. Henry C. Lowe have returned from an extended tour of the northwest extending as far away as Alaska.

Mrs. J. G. Metcalf has been visiting Denver the past week.

Mr. and Mrs. J. H. Borgmann of Philadelphia are guests at the Alamo.

Mr. and Mrs. C. H. Rathbun, of 114 E Monument street, entertained Chancellor H. A. Butchel while in the city.

Mr. and Mrs. C. H. Rathbun and Mrs. A. J. Hicks have gone to Palmer Lake to spend ten days.

Mrs. B. C. Nichols and Miss Anna Fullerton, of Trenton, Mo., are visiting friends at Colorado City.

Mr. and Mrs. George Eckert and Mrs. Fleeman, of Chicago, are the guests of friends at Colorado Springs.

The Ferris school, 103 E. Cache la Poudre street, will re-open Monday, October 1, 1900, under the management of Miss Maud Martin.

An informal talk upon the subject of "Physical Culture" will be given by Miss Viola Utt, in the parlor at the Alta Vista, next Tuesday evening, at 8 o'clock. Both ladies and gentlemen will be welcome to attend.

Mr. and Mrs. Levi H. Bell and family, of Philadelphia, have been guests at the Alta Vista the past week.

Mesdames B. H. Cain, W. P. Darby, J. F. Skinner, J. L. Allen, Helen Hardin and Miss Ruth Skinner, a party of Texas ladies, arrived in the city on Wednesday last and will pass the summer in Colorado.

W. S. Merrill and family of Golden City, Mo., are at the Spaulding for the summer.

Mr. [illegible] Harris [illegible] Chicago.

Mr. and Mrs. W. H. D. Ford, of Cedar Rapids, Iowa, are recent guests at the Alamo.

Mrs. J. B. Culp, of Ivywild, has as her guests Mrs. W. A. Ogden and daughter, Mabel.

The guests of the Alamo have arranged a large card party to take place tomorrow evening.

Despite the bad weather of Thursday evening a merry party gathered at the home of Mr. and Mrs. H. G. Shulman in honor of their guests, the Misses Esther and Ray Runner, of Denver. Recitations by Mrs. Shulman, Misses Ethel Harbaugh and Josie Reynolds; vocal solos rendered by Mr. Frank J. Dunklee, Misses Esther and Ray Runner and Josie Reynolds; also instrumental music by Prof. C. F. Sponsler. Messrs. F. J. Cook and Chas. S. Harrower contributed toward the evening's enjoyment. Dainty refreshments were served, the tables being beautifully decorated. Others present were: Misses Ethel and Ella Harbaugh, Mabel Wright, Ottie and Ora Friedline, Elsie Long and Mrs. and Mrs. Richardson, Mr. and Mrs. Cook, Messrs. Edgar T. Butler, Edwin F. Crouch, F. W. and F. J. Dunklee, C. W. Bickford, L. M. Eskridge, H. F. A. Sutton, W. A. Hudler and [illegible].

Mrs. Jos. Silberberg entertained the Wednesday Afternoon Euchre club at her home, 17 East Platte avenue. Handsome prizes were awarded to Mesdames Livermore and Peltason, while the booby prize fell to Miss E. Levy. The players were: Misses Ida Prouty, B. Roberts, Erna Wolf, Kingfisher, Okla.; E. Levy, Shreveport, La.; Mesdames B. N. Coronna, Lafayette, La.; L. H. Peltason, Miss Helen Peltason, St. Louis, Mo.; Mrs. N. Katzenstein, Little Rock, Ark.; Miss C. Goldsmit, Pittsburg, Pa.; Mrs. Michelson, Nebraska City, Neb.; Mesdames A. Jacobs, A. Rice, O. Livermore, Chas. Polis, P. Ottenheimer, Jos. Silberberg, Miss Rosa Rice, Colorado Springs. The club will meet this week with Mrs. P. Ottenheimer, 317 East Monument street.

MANITOU

The California Ladies' Trio gave one of their fine musical programmes at the Buxton on Thursday evening. They were assisted by Miss Marie Lewis Chambers of Des Moines, Ia., for several years teacher of vocal music in Ames college, also an elocutionist of much ability. She sang the "Bercuse" by Goddard and Faure's "Sancta Maria," with piano, violin and cello accompaniment, very beautifully, and also recited greatly to the delight of her audience.

A congenial party of Manitou guests decided after the dance Wednesday evening to take the sunrise trip to the Peak, so in the interim between the party and 2:30 a. m. did not seek their couches. A happy but tired lot they were when once more back at their hotel. Included were Mrs. Loritz, Misses Blanche Heidenheimer, Elsie Davidson, Herman, Messrs. Sol Harris, Morris Stern, Roos, Berger, Rotterdam, Holland and Marks.

Wednesday from 3 until 6 o'clock Mrs. F. D. Fox gave a surprise to her grandmother, Mrs. Emeline Parker, who upon that date attained her 80th birthday. The invitations were very generally accepted and many lovely gifts, particularly flowers, were showered upon this charming old lady. Light seasonable refreshments were served.

Eight tables played bid euchre at the Sunnyside Wednesday night. Amid much merriment Mrs. J. A. Mitchell captured first ladies' prize, a Persian dinner bell; Miss Carrie Sayre, second, a case of playing-cards; Mr. W. K. Fisk, an agate-backed blotter; Mr. A. Cowdry, second, a silver souvenir spoon.

Navajo Rebekah Lodge No. 15, held an initiation on Tuesday night. A social hour with fine refreshments closed the evening enjoyably.

Capt. R. Peterson, second in command at Fort Dodge, Kansas, is taking a rest at the Barker house.

J. J. Burns, superintendent of the western division of the D. & R. G. railroad has easily settled his family for the summer in the A. L. Williams log cottage on Osage avenue.

D. C. Smart, one Kansas City's capitalists, accompanied by Mrs. Smart is [illegible].

Mr. Wm. Moreland returned from Atlantic City, N. J., the past week. He was delegate to the National Convention of the B. P. O. of Elks.

Mr. and Mrs. W. W. Tweed are among the guests at the Half Way house on the Pike's Peak road.

Mrs. C. W. Barker took a flying trip to Denver during the past week.

Among the burro parties of the past week was one including Mr. and Mrs. G. Bullerman and nephew Charles Boyer of Denver, guests at the Iron Springs hotel, who went up Ute Pass.

Mr. J. N. Irwin, a Kansas City railroad man, accompanied by Mrs. Irwin, is spending some weeks at the Iron Springs hotel.

Mr. and Mrs. W. F. Kinney and daughters, Misses Marie and Marguerite, of Indianapolis, Ind., are at the Barker for a short stay.

Madame de Barr, from St. Louis, a lady of distinction in social, literary and artistic circles has been staying at the Glenartney.

Joseph Fuess, a dry goods merchant of Belleville, Ill., is at the Iron Springs hotel.

John Collins and wife of Honolulu, H. I., are registered at the Iron Springs hotel.

Mr. and Mrs. C. A. Sharp, daughter and son, annual visitors at the Cliff are again in Manitou.

Mr. and Mrs. T. C. Banes and child and Mrs. J. M. Hollingsworth are registered at the Barker house. Mr. Banes is a Louisiana planter.

Thomas F. Saxton, president of the Board of Missions, with his wife and daughter, Alice, from Seward, Neb., are at the Sunnyside.

Mr. W. H. Thomas of the Iron Springs hotel, went to Denver last Friday to escort a party to Manitou.

W. H. Parker and wife of Houston, Texas, are spending about three weeks at the Cliff house.

A. M. Winner of the firm of the Winner Investment Company of Kansas City, is spending some time at the Barker. Mrs. Winner is with him.

Miss Nellie Murphy, who has charge of the private wires of the Chicago Board of Trade, is taking a vacation at the Barker.

The Barker house guests have organized a card club and are to play each Wednesday evening.

Oliver O. App, of the App Engraving Company, Denver, has been at the Iron Springs hotel for the past week.

F. P. Neal, vice president of the Union National bank, Kansas City, and family are guests at the Iron Springs hotel. On Friday last they rode upon burros to visit the beauties of Cheyenne canon.

N. Z. Higby of Chicago, two years ago was a guest at the Cliff house. The stay was so enjoyable that he is repeating the visit this year.

Mrs. Robert Noble and son of Chicago, are guests at the Barker house.

Mrs. R. M. Shaw and son of St. Louis, are spending the season at the Iron Springs hotel.

Mr. Fred. Clark, Sunderland, Eng., is among the Cliff house guests.

Ruxton Chapter No. 10 order Eastern Star, held its usual stated session on Friday evening with work in the different degrees. Many visitors from other chapters were present.

F. Meyer and wife and son, Chester, of St. Louis, are spending some time at the Barker house. Mr. Meyer is of the well-known wholesale drug firm of that name.

Mr. James Williams, wife and son of Denver, spent last Sunday at the Iron Springs hotel.

Phil. Kropp of Leipsic, a tourist in the United States, is at the Cliff house.

Charles L. Hicks, a Kansas City capitalist, accompanied by his wife and Mrs. George R. Hicks are staying at the Barker house.

A. T. Austin of Omaha has joined his family who are spending the summer at the Sunnyside.

A party who come every season to the Sunnyside, are Mr. and Mrs. Fred S. Smith, Sybil and Edna Smith of Kansas City, Mo.

W. J. Caverley of the Rio Grande Western railroad, Denver, is registered at the Iron Springs hotel.

Mrs. E. Chatelain is a yearly visitor at the Cliff. Her home is at St. Louis.

Mrs. C. A. Webb and Miss J. R. Hardy of Boston, Mass., are spending awhile at the Barker house.

Mr. [illegible] Houghton of Sherman, Texas, is spending another season at the Sunnyside. Mrs. W. R. Brents and Miss Kate Houghton, her daughter are also at the Sunnyside.

Mr. and Mrs. Jerome B. Wheeler are entertaining at their beautiful home, Capt. Coghlan of the U. S. cruiser Raleigh and Miss Coghlan.

Ex-Mayor Thomas F. Gilmore and wife from New York City, recently registered at the Cliff house.

Misses Flora and Elsie McCormick of Chicago, Ill., are at the Bonnieblink for the season.

Mrs. H. M. Halloway, Miss Mabel Halloway and Mrs. W. M. DuMont, of Larned, Kas., are staying at the Mansions.

Misses Zachanus and Ranch, of Detroit, Mich., are at the Bonnieblink.

Mr. and Mrs. Oliver J. Stiles, Misses Mary R. and Clara W. Stiles, and Miss Clara L. Wright, of Beloit, Wis., guests at Bonnieblink, picnicked at Cheyenne canon Thursday.

A tally-ho party from the Sunnyside to Broadmoor on Friday included Mr. and Mrs. J. A. Mitchell, Mrs. McMillan, Misses Julia Mitchell, Carruthers, Rafferty, Sayre Schmidt, Schultz, Baker, Gray, Foy; Messrs F. Funke, H. W. Blair, W. H. Bennett, N. M. Davidson.

Mrs. Sam P. Jones and child, Mrs. A. M. Tebbetts and son, of Louisville, Ky., arrived at the Sunnyside on Friday and will remain until fall.

Mr. Jno. Bookhurst, wife and daughters, of Dallas, Tex., are at the Sunnyside.

George W. Foster, of the Foster Lumber Co., Kansas City, Mo., wife and child, are guests at the Bonnieblink.

W. E. Hemingway and wife of Little Rock, Ark., are at the Mansions for a time.

Mr. and Mrs. David Harrell, from Austin, Tex., are now at the Mansions. Mr. Harrell is a financier and stockman of note.

A sunrise party to the Peak from the Barker included Mr. and Mrs. J. W. Pugh, Misses Marie and Laura January, Mary Dorsey, Margaret Parker; Messrs. W. A. and W. S. Johnson and G. H. Chapman.

Mrs. Hooper, wife of S. K. Hooper, passenger agent of the D. and R. G., and Mrs. C. H. Reynolds of Denver, are guests at the Mansions.

All goes merrily at Sunflower camp. Wednesday night a party of twenty took the plunge pool for the evening. A burro party through Williams canon, a walk to the Half-Way house, a trip to South Cheyenne canon and the casino, an evening in Colorado Springs for a concert, a day in Crystal Park, etc., made up a lively week. The camp keeps its own burro stand, guide, kodak fiend, and collection makers.

Forrest Woodside of Colorado Springs, is a frequent visitor, as he was one of the crowd in Emporia some years ago and a member again at Hagerman hall in '95.

A large party from Leon, Iowa, joined Sunflower ranks on the 21st. It may be said of the camp that a very much alive family lives there.

The party who took the tramp on Thursday to the Half Way house and Grand view rock were Dr and Mrs. J. W. Rowell; Misses Maud Metler, Nel Ledgerwood, Ida Hebener, Lou Harris, Mrs. Lucy Ray. The fact that all were completely drenched by the shower in no way spoiled the pleasure but added zest to the day's experiences.

Those who went upon the wild flower excursion on Thursday were Mr. and Mrs. A. H. Bepper, Mr. Holveson and son, Mrs. T. Theis and daughter, Mrs. J. E. Byrns, Miss Edna Tolles, Miss Bergan, Mrs. J. W. Buck, Mrs. Ed. Dowden, Miss Hedges, Mrs. C. E. Simons and Mr. Cadwalader.

BROADMOOR

Broadmoor people are expecting the biggest crowd that ever gathered on the hill next Saturday evening. A great fireworks exhibition is to be given, managed by Mr. Paradice, who had the exhibition last summer. The street car company proposes to put on a service that will carry the people and will change the service on other lines to meet it. There will be dancing after the fireworks. The exhibition will cost several hundred dollars and the street car company is assisting the managers in defraying the cost.

The guest of the Cliff house at Manitou are arranging for a big crowd of dancers to attend the casino Monday evening of the coming week. The Manitou guests are just beginning to get interested in the resort and the managers of the big hotels like to have their guests get out for such pleasant evenings. The Cliff dwellers will have a car of their own.

Masses of flowers in two shades of pink relied in maiden hair ferns occupied the center of the [illegible] ranged table prepared for the guests Friday evening at the casino, Broadmoor. The gentlemen and ladies were: Messrs. and Mesdames J. A. Hayes, Will Davis, Mrs. Percy Hagerman, Miss Beatrice Youlig, Messrs. D. G. C. McNeill and Eustis.

A delightful dinner party chaperoned by Mrs. Frances Harris occurred at the Broadmoor casino Friday night. Of the number were Misses Adams, Taft and Bacon; Messrs. J. W. Proudit, Lea Kennedy, Fred Stehr, Will Evans, Dunbar Carpenter.

Mr. Paul J. Morton, president of the Santa Fe railroad, entertained the party who are now making the tour of the state in a private car, very handsomely at dinner on Friday evening at the casino. The color scheme was in yellow and the floral garniture nasturtiums.

Mr. J. A. McClurg, wife and daughter of Denver, also their cousin, Miss Moffat, were at Broadmoor hotel for two days the past week.

Mr. and Mrs. W. C. Ives and mother, Mrs. Locke of Omaha, Neb., are at Broadmoor hotel for the summer. Mr. Ives is a prominent banker of that city.

Mrs. A. H. Low and Miss Murphy of Denver are again at Broadmoor. Mrs. Low will remain for the rest of the summer.

R. J. Goodwillie, wife and daughter Marguerite, of Denver, arrived at Broadmoor hotel on Friday.

Mrs. Alfred du Pont, maid and child, and Miss Madeline du Pont, arrived at Broadmoor hotel from Wilmington, Delaware, last Friday.

Mr. C. W. Martin, of the Colorado, Glenwood Springs, is a guest at Broadmoor hotel.

Mr. and Mrs. C. F. Bryden of Denver, arrived last Friday at Broadmoor hotel.

Mr. and Mrs. Norris Wilcox of Denver, Miss Jamie B. Howell and Miss Howell of Washington, D. C., will pass about ten days at Broadmoor hotel.

Mr. E. A. Tunnell celebrated the birthday anniversary of his sister, Mrs. H. W. Tallant, very beautifully on Wednesday. The dinner table was exquisitely decorated with pink and white sweet peas and "baby's breath" and gathered about were: Messrs. and Mesdames E. Barnett, H. Chapman, Mrs. A. A. Jones, Mrs. C. P. Tunnell, Mrs. A. H. Low, Miss Murphy, Mr. Alfred du Pont, besides Mrs. Tallant and Mr. Tunnell.

Mr. and Mrs. Randall and Mrs. Graham, her mother, of New York are still guests at the Broadmoor hotel. The beauty and variety of the toilets worn by Mrs. Randall are the envy and admiration of all who observe them.

Mr. and Mrs. W. P. Penbright gave a handsome little dinner at Broadmoor casino on Tuesday night.

DENVER

Upon one of the Denver and Rio Grande trains the other day was a stranger who caught sight of beautiful Wolhurst, Senator E. O. Wolcott's suburban residence. He went into an ecstacy of admiration over it, declaring the place a rival of any he had seen while traveling over Europe.

A rose bowl overflowing with a wealth of exquisitely-tinted sweet-peas adorned the pretty supper table last Wednesday evening when Mr. and Mrs. S. M. Perry, 1143 Logan avenue, entertained in honor of their neices, the Misses Perry, from Trumbull, Neb. Other guests were Mr. and Mrs. W. R. Owens, Misses Kramer, Armitage and Kinsey; Messrs. Newell and Thomas Scott Hayden.

Mrs. W. A. L. Cooper and daughter, Miss Helen, are occupying a picturesque cottage at Estes park for several weeks. Miss Edna Case is to be their guest while they are there.

Quite unusual and very enjoyable was the beautiful luncheon given at the cosy home of Mrs. Caroline R. Kram on St. Charles street last week. The party was made up of ladies who had at some time been residents of Greeley and they were bidden to greet Mrs. Kram's sister, Mrs. Charles Wheeler of Greeley. The guests included Mesdames A. L. Welch, W. A. L. Cooper, Hunter, S. W. Belford, Thomas, A. Z. Salomon, Watson, James Benedict, Monahan, Rittenhouse, Mayer, Gumser, Misses Kate Thomas and Lizzie Flower. Quantities of sweet peas of every conceivable hue adorned the house and gave sweetness and color to the animated scene.

The Twenty-Second Avenue Study club held their mid-summer meeting last Wednesday at the residence of Mrs. John C. Gallup, 1825 Gilpin street, assisting were Mesdames Chas. H. Parker and W. H. Hall. The programme beginning at 3 o'clock proved of absorbing interest. The delegate of the club, Mrs. O. B. Streeter, gave a general report. Mrs. S. M. Caspar, the president, spoke of the social side of the biennial. Then Mrs. Thomas Withers reported the main points upon art and literature and extracts were read from the best speeches delivered. Since the biennial Mr. Robert J. Burdette had written a letter on his impression of the meeting, and Mrs. Caspar's reading of it was much enjoyed. Among those present were: Mesdames A. Guthrie Brown, Bradford Carr, E. Hampson, M. V. Johnson, W. R. Weisser, H. A. Willets, Carlos Wood, A. Buckles, E. M. Pulsifer, O. B. Parker, F. L. McArthur, F. T. Henry, W. P. Dunnington, J. R. Donaldson, David Duling, G. M. Collier, W. J. Bartlett, J. W. Austin; Miss Mary Hiatt. Among several visitors was Mrs. Thomas Malott of Abilene, Kansas.

Upon Monday noon Miss Anna Billings, daughter of Mrs. Jennie Billings, 1315 Evans street, was married to Mr. Harry P. Totman, by the Rev. George B. Vosburgh, pastor of the First Baptist church. Their home was very fittingly decked with summer flowers and a wedding breakfast was served. The bride was in white organdie over white silk and [illegible]. Her sister Miss Edna Billings, the bridesmaid, was in white organdie and carried pink roses. Mr. Harry Chandler was best man. Mr. and Mrs. Totman are making a tour of Colorado resorts, and later will be at home at 1315 Evans street.

At the home of her parents, Mr. and Mrs. C. K. Ingham, on Tuesday night, Mrs. Eugene E. Spencer of St. Louis gave a party in honor of her friend, Mr. [illegible] of St. Louis. Mrs. Hannuer is the fortunate possessor of a voice of unusual sweetness and power, and consented to favor the guests with several selections, greatly to their their delight. Mrs. Spencer accompanied Mr. Geo. Stogall upon the piano, while he beautifully rendered some violin compositions. Cards and refreshments were also a feature.

Messrs. Geib and MacDonald, of Boston, were delightfully entertained by Mr. and Mrs. Samuel C. Adams, who gave an informal little dinner in their honor on Tuesday evening. Others of the party were Mr. and Mrs. Louis Spratlin, Miss Lela McMillan of Salt Lake City and Miss Ethel McMann.

Mrs. W. O. McFarlane returned on Thursday from a visit with relatives at Tarrytown, Pa. Miss Estelle, her daughter, who recently graduated from the Boston conservatory, accompanied her. It is announced that Rush McFarlane is to wed Mr. Albert J. Dunkle of Boston in October.

Wednesday Messrs. Fred Tritch and Barry Sullivan were the hosts at Overland park, when a merry party of society young people drove out in the Columbia coach, partook of dinner and spent several hours dancing. Chaperoning the party were Mr. and Mrs. George W. Gano. It included Misses Julia and Helen Campbell, Mabelle Myers, Harriet Struby, Edna Case, Messrs. Merritt W. Gano, Lafayette Hughes and Fred Struby.

Mrs. George Sanderson invited about fifty ladies to meet her guests, two charming young women, Misses Ash of Boston, Mass., and Carroll of Waco, Tex., on Wednesday afternoon. Euchre was the diversion, prizes being awarded to Mrs. S. W. Brereton and Miss Virginia Chinn.

Tuesday, Colorado day at the Boulder Chautauqua, was a great success under the efficient chairmanship of Mrs. W. H. Kistler. The sessions were profitable and largely attended.

Wednesday morning Mesdames Kistler and Ernest were the guests of honor during a fine drive given by the ladies to points of interest about Boulder.

The twelfth annual convention of the Young People's Christian Union attracted hundreds to the city during the week and the citizens have hospitably entertained those in attendance within their pleasant homes.

The Ladies' Aid society of the Old Ladies' Home have arranged to give a benefit at the residence of Mrs. C. R. Gallup on South Broadway, August 9. "Love's Labor Lost" will be played by local amateurs under the direction of Prof. Cleaves and Mr. Theodore Brown.

Mrs. Biddle Brown and daughter, Miss Sarah, formerly of Denver, but now residing at Dallas, Tex., are the guests of their many friends in this city.

Mrs. S. M. Perry returned a few days ago from quite a stay in the east.

Miss Frances Potter of Paris, Tex., is to be the guest of Mrs. G. W. Kramer, 1151 Logan avenue, this week.

Miss Carrie Kramer is paying a visit to Mrs. C. H. Brown at Cripple Creek.

Mrs. W. R. Whitehead, 1128 Grant avenue, has returned from Palmer Lake. Miss Florence Whitehead is still at Estes Park.

Mrs. B. L. Winchell gave a ladies' luncheon at the Denver club upon Thursday in honor of her guest, Miss Winchell.

Mr. and Mrs. Merritt H. Rogers have as a guest Miss Margaret Ammermann.

Mrs. Henry Denckla is chaperoning the Misses Mary and Rebe Eicholtz at Estes park.

Mrs. W. R. Owens and daughter, Miss Lucia, went to Glenwood Springs last Friday for a fortnight's stay at the Colorado.

The Misses Perry, who have been the guests of Mr. and Mrs. S. M. Perry, 1143 Logan avenue, for the past two months, returned to their home at Trumbull, Neb., a day or two ago.

Mr. George Miller left yesterday for a several weeks' business trip to New York.

Miss Fanille Warner of Chicago, who is the guest of Miss Ethel Hughes this summer, has gone to Estes Park for about a week's stay.

Mrs. C. M. Van Law and daughter have gone upon a trip to Glenwood Springs.

Among the guests at the Brown the past week were Mr. Paul Morton of the Santa Fe railroad, accompanied by Mrs. Morton and three daughters and Mrs. Ethel Parks of Providence, R. I.

Mrs. D. B. Ellis and Mrs. Chas. Ellis have been to Black Lake upon a brief outing.

Mr. and Mrs. J. C. Mitchell are at the Colorado, Glenwood Springs.

Mr. and Mrs. Geo. W. Kramer, 1151 Logan avenue, are receiving a visit from their niece, Miss Frances Cinq-Mars, of Colorado Springs.

Judge and Mrs. Yeaman are contemplating a trip to Glenwood Springs.

At the J. D. Best cottage, Webster, spending a few weeks, are Mesdames C. F. Best, F. W. Hill, M. D. Fulton and W. P. Peabody. Messrs. Best, Hill, Fulton and Peabody will pass Sundays at the cottage.

On August 7 Mr. and Mrs. T. Arthur Rickard are to sail for England.

The Eben Smith family, at Glen Park, will have as guests through August Mr. and Mrs. Lewis S. Noble and Mrs. Edwin Hoff.

Thursday the Piess club met with Mrs. George V. Sumner and transacted business relating to next year's programme. The programme and the constitution as revised were accepted. At 12, noon, August 9, the club will give [illegible].

Miss Cornelia Baxter is the guest, in London, of General and Mrs. Wheaton. They expect to sail for home the last of August.

A luncheon was given by Mrs. Lewis Johnson of 200 Irving place on Thursday last.

Mr. and Mrs. George Begole of Boulder are rejoicing over the advent of a little daughter. Mrs. Begole is the daughter of Hon. A. M. Stevenson.

Mrs. Percy Ashby Cowan and her daughter, from Vicksburg, Miss., are guests of Denver friends.

Miss Alice Dickinson will leave this week for California, where she is to teach physical culture.

Mr. and Mrs. Joel F. Valle and family, although they enjoyed life at their cottage, Glen Park, are glad to be once more at home.

Among the box parties at Elitch's Garden one night last week was one including Mr. and Mrs. W. R. Owens, Mr. and Mrs. S. M. Perry and the Misses Perry.

Judge and Mrs. Calvin P. Butler are at Kiowa Lodge, Bailey's, for the summer.

Mr. and Mrs. Frank Adams are entertaining their father, Mr. W. H. Adams, of Williamsburg, Ky.

MANITOU PARK

Mr. Benj. E. Sutton and Mr. E. W. Illins rode to the park on their wheels last Sunday. Mr. Ransom, Miss Patterson and Miss Mayden, of Colorado Springs, were the guests of Miss Williams and Miss Patten on Monday.

Mrs. H. P. Farnsworth of Colorado Springs was at the park several days last week.

Messrs. L. H. Lunt and R. M. Cartter of Colorado Springs, are enjoying the pleasures of the park for a few days.

Mr. Jas. Strachan of the First National bank, is spending his vacation at the park.

Mr. N. T. Lane, of St. Louis, has joined his family who are at the park for the season.

Miss Aurelia Roach and Miss Harriet Johnson of Atlanta, Ga., are at the park for the season.

An Afternoon Musical.

1. Who was called the Father of Symphony?
2. When and where was he born?
3. Tell something of his early life?
4. Who was his royal benefactor?
5. What was his greatest composition?
6. When did he die?

1. Who was Handel?
2. Give date and place of his birth?
3. With what difficulties did he have to contend in early life?
4. Name some of his royal benefactors.
5. Name some of his best known works.
6. Tell something of his last days.

1. Who was called the Swan of Pesaro?
2. Where was he born and when?
3. When did he first appear in England?
4. What can you say of his music?
5. What was his greatest composition?
6. When and where did he die

COLORADO SPRINGS GAZETTE

Published Every Day in the Year

Sixty Cents a Month — Seven Dollars a Year

The Gazette is on sale at the
Auditorium Annex
Waldorf Hotel — Chicago
— New York
And is on file at the
Fifth Avenue Hotel — New York

The Gazette is delivered to regular subscribers by early morning carriers in Denver Boulder, Cripple Creek Victor Pueblo Canon City Florence Colorado Springs, Manitou Colorado City and Broadmoor and can be obtained from the news boys and at the news stands in each of the above places

PUERTO RICO AS IT IS

OWING to the prevalence of other subjects of larger importance Puerto Rico has not received the careful attention that might have been given to it by the American public under other conditions

There has been an impression pretty widely prevalent that the United States has failed of its duty to the islands and that in one way and another the people there were suffering from the neglect of the American congress or the selfishness of those who were charged with the care of them A great deal of misinformation has been published regarding the island and in particular the Puerto Rican tariff has been denounced with great vehemence by those who in doing so showed their complete ignorance of its terms and its effects

A recent article in the New York Sun gives a very complete summary of the actual conditions in the island and the attitude of the people in regard towards the United States Far from criticising the United States government for its severity their only complaint is that we have been too liberal in our charity towards the island The thrifty people of the island are saying

You have given away too much food Wherever you found want and distress you relieved it with food This is all right in America perhaps but our people are improvident and will not work when they can get food You have relieved distress but the more you have relieved the more you have found to relieve So with the orders suspending the foreclosure of mortgages You have been too generous with the planters They have taken advantage of your generosity Had you let the law take its course they would have been forced either to sell or to work their plantations to the limit of their capacity In either case labor would have benefited Even if the plantations were sold they would have been bought by men who would have worked them Instead of this the planters with mortgaged lands no longer foreclosing the day of settlement have worked their plantations only as they felt like it

In regard to the tariff of which we have heard so much the Puerto Ricans recognize it as the simplest and best way of raising the revenue necessary for carrying on the government of the island In the last year of Spanish rule the people paid over $3 000 000 in taxes In the first year of American rule they paid less than $2 000 000 The Americans have abolished a number of oppressive taxes including that paid by the consumers upon various articles of produce and those which were in effect taxes on skill on the professions on art and on education The tax on land has been readjusted and the general system modified so that wealth and influence are no longer able to secure exemption while the poor bear a double burden

Of the general conditions in the island the writer says

The fact of the matter is that under the new tariff and the [illegible] a speedy introduction of a gold standard to take the place of the rotten Spanish money system the island is improving in a marvelous fashion Congress to date it has done his legislated wisely for the island There is every prospect now that with a wise administration such as has been inaugurated increased industries will bring a measure of prosperity such as the island has never known before in its history This result is not going to come about in a month or perhaps in several months Necessarily it is a work of time but the thing is pointing right there can be no doubt Conditions have been constantly changing since the American occupation New ideas have been introduced The intelligent people of the island are taking kindly to the new order of things The merchant is getting more for his goods than he ever got before The laborers in the chief cities are getting more wages than they ever before received and [illegible] goes out of the island currencies and its replacement by the American monetary system the making of every dollar whether of gold silver or paper is worth to every other dollar the whole of the island throughout the whole island will be almost doubled With better wages will come increased spending power better food and more comforts The Puerto Rican laborer will have something to live for and he has had nothing to live for for so long a time that his ambition had been practically killed

The prevalence of such conditions in the island must be gratifying to all patriotic Americans They show that this country has done for Puerto Rico what its joyful welcome of the Americans descried Spanish tyranny and oppression have been done away with and in its place there has been laid the foundation for the structure of free institutions and enlightenment which will in time make of the most prosperous parts of the American republic

OUR POSITION IN CHINA.

JUST as happened before the outbreak of the war with China the anti administration newspapers are now trying to force this country into a war with China They are already denouncing the president as an imperialist and at the same time they are mightily afraid he will not be one

What they chiefly desire is that congress should be summoned in extra session in the hope that some rash action might force the hand of the president involve the country in some grave complication which could be turned to the advantage of the Democratic party in the coming election Fortunately however for the whole country as well as the Republican party the course of the administration so far has been absolutely faultless Exactly the right thing has been done and the policy that has been announced is the only one that this country could pursue in justice to itself and with regard to its interests Besides that the United States department of state has won several very notable diplomatic triumphs and has secured a very marked recognition of its wisdom its ability and its disinterestedness from the foreign powers

A continuance of the same policy will bring the best possible results and whenever the affair gets into shape where it cannot be handled by the executive alone the constitutional powers of the national legislature will be called into action regardless of any effect it may have on the political situation

AN IMPERIAL BOXER

THE emperor of Germany has made another one of his characteristic speeches

Addressing the troops about to leave for China he said

If you close with the enemy remember this Spare nobody make no prisoners Use your weapons so that for a thousand years hence no Chinaman will dare look askance at any German Open the way for civilization once for all

One would suppose that the kaiser was trying to emulate the bloodthirstiness of a Boxer proclamation and with fair success

Will Mr Stevenson [illegible] acceptance speech of 1892? And if not why not?

A PARTY OF THEORISTS.

FROM beginning to end of the Democratic platform there is not a single practical pledge of legislation nor of policy different from that now pursued by this government

Democrats admit that imperialism is not a condition, it is a tendency which they deplore, a threat of which they profess to be dreadfully afraid They would not have refused to take the Philippines for the Democrats on the peace commission voted unanimously with their Republican colleagues and the ratification of the treaty in the senate was secured by Democratic votes It is said under the personal influence of Mr Bryan. They would not withdraw the American soldiers from the islands for the party is pledged to the establishment of a stable government They would not abate anything from the initiative or independence of the executive branch of the government for the Democratic candidate would not be that kind of a president An empty declaration in favor of Philippine independence to be adopted by the national congress is the remedy prescribed by Democracy for the awful disease of imperialism that is said to be sapping the foundation of our government and turning it from a republic into an empire

From the danger of militarism the Democracy promises no remedy It speaks vaguely of an army unnecessarily large when the party knows very well that the elements cannot be reduced without gravest danger to the national interests With Democracy in power the same number of soldiers would be needed and the same number would be maintained unless as is extremely probable good reasons should appear for an increase

For the trusts the Democracy proposes the ineffective and dangerous remedy of throwing all workmen employed by the trusts out of employment and turning the American market in those things over to foreigners Outside of that we are asked to believe that the Democracy can accomplish certain things the Republicans something which both parties profess an equal desire to accomplish

The silver pledge of Democracy is utterly absurd No practical chance exists for a fulfillment of Democratic promise in this respect A majority of the convention was opposed to the silver plank and a majority of the party in congress would be opposed to a silver bill The Democracy in this as in other things could only hope to equal the record of the Republicans in maintaining the financial standing of the country and the national treasury

The same thing is true of the minor planks of the platform In no [illegible] does the Democratic party offer a definite pledge of something different from the Republicans some improvement [illegible] what has been accomplished in the past four years

The Democratic party professes an ability to run the government as it ought to be run but that is apparently the limit of its specifications of reform

A DIPLOMATIC TRIUMPH.

SECRETARY HAY scored a very notable diplomatic triumph when he secured from the Chinese government a message from Minister Conger in Peking announcing his safety But the course of events seems to be bringing him a far greater one if it is true that the Chinese government is on a mere rousserting its authority and using its best efforts against the rebels If the ministers are now delivered in safety and peace restored upon a basis of Chinese government independent of partition of territory the United States will have come through the trouble with a better record and better results than any other of the powers

In this connection it is only fair to state that a large part of the credit belongs to Minister Wu the Chinese representative at Washington who has shown himself to be a man of much more than ordinary ability and good sense and one who would be an honor to the diplomatic service of any nation He has done good service for his country he has shown his friendship towards America and he has given no reason to doubt his entire honesty and sincerity Both China and the United States have been fortunate in having such a man as this in Washington at this critical time

THE NEW ORLEANS RIOT.

NEW ORLEANS seems to be making a record as the worst governed city of the United States

A few years ago we had the story of the Italian riots and now there is a three days fight between a negro despera[illegible] and the entire police department in which the police had decidedly the worst of it in spite of the fact that the negro was finally riddled with bullets and had to be pieces by a mob Incidental to the main battle there was a series of riots and outbreaks in which several innocent citizens, white or black lost their lives or suffered to a minor extent from the mob

We fail to see that such happenings are any the less disgraceful and uncivilized because they happen in one of the state and of the union than they would be if they happened in China The preservation of order, the enforcement of law and a decent respect for humanity are necessary elements of civilization anywhere on earth and irrespective of race language or color

And the most regrettable and dangerous thing about it is the state of society exposed by these riots The people of that city and state should realize their grave danger and take proper steps for curing the trouble Otherwise we may reasonably expect periodical outbreaks some of them much more serious than the ones that have already occurred

The result of the meeting of the Blue and the Gray at Atlanta appears to have been good in spite of a momentary clash between two of the veterans It is hardly possible for men who fought and suffered for opposing principles to agree in their views of them but the newer life of the union presents common opportunities duties and dangers in which the old strife and differences are forgotten

Our old friend Ammi Pettigrew suffered from an anti-imperial nightmare the other evening presumably a reflex from the Kansas City convention The results are depicted in verse in another column of this page All persons infected with the idea that this nation should get bigger as it gets older should read this Grave Alarm and Pause

The general public would be glad to know how much of the testimony in the Powers trial is truthful That a large part of it was paid for there is no doubt and [illegible] the desire to share in the big rewards offered by the Democratic legislature and others did not distort the testimony of some of the witnesses

An exchange just received in this office displays its Chinese news under the following heading London and Washington Officials are in Touch with Their Heads in China The geographical and anatomical uncertainty of this statement is certainly delightful

Mr Towne it is credibly asserted will not emphasize his campaign addresses with the much quoted infantile epitaph

Since I am so quickly done for
I wonder what I was begun for
Nathless it would be singularly appropriate

It is safe to say that the Filipino students to be sent to the United States will not include Aguinaldo It is hard to teach an aged revolutionist new tricks

There is one convict who will not escape from the Colorado penitentiary He was killed by lightning on Friday

Gazette Gayeties.

YE CADDIE!

Who at the golfer's soft behest
Comes running with a short lived zest?
Ye caddie!
Who starteth out with good intents
And sclateh bag and implements
Because he seventeen cents?
Ye caddie!

Who as the stars keeps watchful eye
And knoweth where the ball doth lie?
Ye caddie!
Who goeth soon into a trance
Nor at the flying sphere doth glance
But with our putter slayeth ants?
Ye caddie

Who not content with being blind,
Drags leisurely along behind?
Ye caddie
And while the golfer at the tee
Waits for his driver angrily
Who sleepeth on yon hill care free?
Ye caddie

Who ne'er with flag in hand is seen
Till all are waiting on the green?
Ye caddie!
Who telleth us the mode of play
And grinneth if we go astray
Until we long his hide to flay?
Ye caddie!

Who when we wildly vainly try
To leave a bunker's sand doth guy?
Ye caddie
Who doth the rival balls confuse
And with our clubs himself amuse
And our new balls for marbles use?
Ye caddie

Who with suggestions boil doth seem
And maketh life a hideous dream?
Ye caddie!
Who loses three balls every day
Yet waits persistent for his pay?
Whom do we often long to slay?
Ye caddie!

In Kentucky

Col Moonshyne—I want yer flask, sah
The Clerk—Cut ais Colonel Powder or whisky?

The Disciplining of Casey

The Boss—Lets have yer smokin tobacco Um! Tis too dry Go soak it in the bucket

Casey—Tis a hard job I'll have wet lightin me pipe wid me tobacco wet

The Boss—As coarse it is ye goat Th[illegible] takes to light th pipe—an this job bein done be th hour d'ye mind?

The Art of Concealment.

De happy face remarked Uncle Ephe dean always indicate de holdin ob three aces

How He Won Her

Well Maud his [illegible] Jack

How did he manage it?

Someone called [illegible] was an unusually tall girl [illegible] was a case of sweetness long drawn [illegible] The cards were sent out next day

On the Golf Links

Is Miss Laugirl a good player?

I'm not sure as to that but she certainly has the best form of any girl on the links

OPEN PARLIAMENT.

Mr Albrecht's Statement.

To the Editor of the Gazette

Dear Sir—In your esteemed paper of the 24th inst you have an article [illegible] Marshal Cree His Troubles of His Own

While the article is very misleading and does not give the public the truth I ask for it in the name of justice to allow space in your valuable paper for the following statement

[illegible] the article in said article is the European Hotel and Cafe which contract I had has been conducted as such the last two years according to the state law Sunday and every other day except that the saloon was closed on Sundays and [illegible] conducted the house in the same manner last Sunday as all else of course the dining room is always open to the public Mr Croot did not object to Mr Lee coming in [illegible]

[illegible] in spite of absence of proof that either of the gentlemen had sold anything to anybody Mr Croot was fined $500 and costs and Mr Albrecht was fined $100 and costs The latter offered an appeal bond to the court [illegible] to make out the bond and the plaintiffs prosecuting attorney and if I am right the people all him Lehger would not sign the exception five minutes and I went to the county court and filed the appeal bond While I was gone Mr Croot offered the costs and fine in cash till the bond was filed and I did not want to be locked up but the marshal did not take the money and locked up both gentlemen and kept them in close confinement for three hours

Respectfully
C F Albrecht

Manitou Colo July 28 1900

Those Weather Indications

To the Editor of the Gazette

What is the matter with the weather forecasts for the past week? A more rill[illegible] failure could not be made Here we have had more of those changes and extremes that are called by rather unclassified from the so as rage conditions called climate than often happen in summer time Great hail storms and wash outs in a large part of Colorado the greatest rush of water from Tennessee Gap since 1886 for days the clouds marching around the mountains as if we had moved down into the White mountains of New Hampshire and finally on Saturday a rush of cold air from the north with fog and ice [illegible] like a winter norther And all this time the forecasts have predicted fair weather without a hint of the possibility of anything unusual happening Can it be that the weather man has gone [illegible] on his vacation leaving the office in charge of a tyro and he guessing what will happen according to what he supposes will be average Colorado climate Or have they all gone away [illegible] the office boy has raked up some old forecasts and is sending them [illegible] as it happens

PERSONAL NOTES

Thomas Bailey Aldrich the poet is said to have been offered a chair in the University of Chicago

Senator Hoar of Massachusetts takes most of his exercise [illegible] when he walks a mile or more every day

Ali Ferrough Bey the Turkish minister at Washington is fast becoming a golf expert and is very fond of the game

George F T Cook who has just retired from the office of superintendent of schools for the District of Columbia has held that place for thirty one years

Lord Pauncefote the British minister to this country who has just received the LL D degree from Harvard and Columbia is not himself a university graduate After leaving the Marlborough school in England he spent four years in travel

Governor Crane of Massachusetts does not put much faith in formal reviews of the state militia, and therefore surprised the Massachusetts troops by appearing in their camp the other day unannounced and ordering an inspection of military review

Prof Charles Eliot Norton of Harvard, one of Ruskin's literary executors says that Ruskin left his manuscripts [illegible] death he was looking forward to his death and had destroyed much manuscript as he did not wish to have printed

RINGIN' THE GRAVE ALARM.

(A Thrilling Campaign Episode Written for the Gazette by Ammi Pettigrew)

I got to thinkin thar in bed
What that spell-binder feller said
The dark was thick the house a-creakin
Jist the nite fur low down sneakin
An prowlin Impeerl-ists to be
A stealin' peepul's liberties
An like as not—Great Cats!
A murderin honest Dimocrats.

Click! went suthin rite clost by
Heer that Lib? I bet says I
That's one of them most verry
Darn infernal Mill-terry
Then I seed him peer the wall
A big Ruff-Rider ten foot tall
I see you you soger devil
Stan'in to the ceilin's level
What you want? Get out of heer,'
Says I friz to the bed with skeer
Rattlin' his big teeth in the dark
He shookt his sord an said Now Hark

B hold the Army Goblin what rides
An trampuls on th Peepul's Rites.
Lets Pop Bys neer an Taxes
An Sords an Battle-Axes—
When I'm well

I Fit a Empire made you Free
An freed the Blacks frum Slaver ee,
Then I went to a for in Shore
An fit an Free ten milyun more—
Frum Impeerl ism

But this Nashun has did so well
Coaks seed it was goin to swell—
Up an Bust

A Feerless Eagle flew so High
It got Skeert it wud fall an die
An meetin itsef as it slide
It fout a battle an bonk dide
Of Frite

Sogers and Peepul air the same
The only diff runce is the name
But as the Kurnel professide
Expanshun is but sooyside
War Skeert—an it's the pop'lar will
That Sogers an Peepul kill
Itsef

So your Fedrul Constitushun
Is a busted Institushun
An—so is your Declareshun
That the men of all Creashun
Air the same

An' th Impeerl Spookum okus
An the Army Octo-pokus
Say the First Peepul to be slane
Is them with Wiskers on th r Brain
So git reddy

Safety seemed to be in Flite
So I flew out in the nite
An thar I found to my Surprize
Sogers an John Darms thicker n flize
Ch corn feeld wuz a-growin Spears
With hoss pistols instid of ears
Baynuts grode whar the leeves shud be
Cutlises hung frum ev ry tree
A bunch of cannon sprazed round
In my cattles feedin ground
Then my Funkins begin to swell
Ar each turnt to a big Bum shell

[illegible] alarm
The Sqiush it on a farm
A monstrous Irish Fewsilleer
Run his Sord throo me frum the reer
Then kem the Hump Back Grena deers
An the Hussars an Cuirassers
An them Royal Dutch Dragoons,
With a flock of War Balloons
An the Artillery on the lope
Stampedin pell mell down the slope.
With the Prince Imperials Leans
Kem the Fit an Pearce Marcens
An the Fire eatin Lancers
An a swarm of Gost Dancers
They wuz usin naisless Powder
But the Fullets felt the louder
They wuz goin throo me in Streams
[illegible]
[illegible] over fresh an fenses
Keer I dunno of my senses
An the corn crib I duckt under
An hurt my head like [illegible]

Ah ah Ah There there Deery,
You musn't feel so skeery
[illegible] my head
What I burnt it neath the bed)
I didn't heer your mobless screamin
You bes' git jist bin di ermin

Well now B Gosh I goes sour rite
What I had wuz the Bryan Flite
All thru cross skin sore n up
But thet walkin in thar sleep
But only a sinoone Bryanite
Cud see the things I seed tonite

Let Bryan rule his Empire alone
An his Spook Sogers drill an arm
For Bryanites Livin an Dead ALL
Must vote he won't win a tall

Difficulties to Be Faced in China

The summers in North China are dry and hot and the stenches that arise from that plain about Peking are something inexpressible Then comes a short period of torrential rains and then a long dry fall and winter —First will come about the middle of October and the last of November the river will freeze up to stay closed until the middle of February though often till a month later There is almost no snow during the entire winter one or three little flurries but never enough to cover the ground The cold is comparatively steady without the incessant freeze and thaw that [illegible] hardship for the men however will be in the terrific sand storms which [illegible] the country in spring the fall and winter, and in the utter lack of water These sand-storms are very severe and often whole trains of pack animals are driven to stampede by the force of gravel and stones

The success of the present dynasty was largely due to a battle fought during one of these sand storms to which the Manchus were accustomed while the Chinese opposing them were utterly demoralized by the stinging sand in their faces The water nowever is our most dangerous foe and often will die from its poison for every one injured in fighting The country [illegible] is their is no drainage except into cesspools which often stand alongside the wells, and the whole country is one vast burying ground the water is full of the germs of typhus typhoid and dysentery The [illegible] danger is that they only drink it boiling hot and unpalatable it may taste after being boiled it cannot be used any other way Even with the best of care many foreigners in China have become infected with the dreaded oriental dysentery which emaciates them until they become living skeletons and so fastens itself on their vitals that it often takes years to recover from it

Great care too must be exercised in the eating of native grown uncooked vegetables for the fields are fertilized with human excrement and the products often are tainted with the [illegible] hard to find unless the troops are finally taken to the foot-hills about ten or twelve miles west and north of Pekin where they can be quartered in the old temples and find good water and ample fuel It will be particularly difficult to handle the non combatant natives without arousing their prejudices and offending their superstitions especially must their graves and shrines be respected The natives will be willing enough to furnish all necessary means of transportation but for their own protection they must be impressed so that others will not persuade them of volunteer aid to an enemy —(Guy Morrison Walker in Leslie's Weekly

Campaign Mathematics

(Washington Star)

I suppose said the man who permits himself to get excited that you will admit that two and two make four

No sir answered Senator Sorghum I don't [illegible] When we are figuring on election returns two and two make anything from [illegible] upward when we count em And when the other people claim them they are likely to total anything from three down to an indefinite minus

ITEMS OF INTEREST TO LITERARY PEOPLE

The Law in its Relations to Physicians by Arthur N Taylor LL B of the New York bar is the title of an important and practical book just published by D Appleton and Company Its object is to place within the reach of every physician a systematic treatment of these questions of law with which he is most frequently confronted in his practice

Brown of Lost River" is the title of a new romance of ranch life described as a singularly vivid and fascinating story of the plains, which has just been published by D Appleton and Company The author Mrs. Mary F Sticknoy was born in Massachusetts and is now the wife of a bank president in Colorado She writes of the life of the plains with a knowledge derived from much experience and with a charm which comes from her love of her theme Mrs Stickney has written many short stories several of which have been translated for French publications Brown of Lost River is her most important work

The Jay Hawkers" Mrs Adela F Orpen's forthcoming romance deals with a theme so stirring and so full of interest that its neglect by writers of fiction seems surprising She pictures the free soil and border ruffian conflicts in Missouri and Kansas and introduces the notorious guerrilla Quantrell together with a dramatic picture of the sack of Lawrence Although Mrs Orpen lives at present in England her childhood and youth were passed on the Kansas frontier and her personal knowledge and child memories are reflected in The Jay-Hawkers which will be published shortly by D Appleton and Company

It is pleasant to see the very prompt appreciations of noteworthy American books which now appear in English reviews The London Daily Chronicle for instance in a long review of Francis Hovey Stoddard's work on The Evolution of the English novel says it is particularly pleasant to welcome from the academic quarters of New York a volume of criticism which is not only well written and well informed but also marked throughout by measured judgment proportion and a certain dignity of attitude and expression A careful study of the art of fiction such as that of Mr Stoddard's should be part of the equipment of every would be romancer

The Smart Set for July contains a brilliant [illegible] called "When Reginald was Caroline" by Edward S [illegible] The story depicts a series of long [illegible] situations that must delight

The Smart Set for July contains a brilliant [illegible] called "When Reginald was Caroline" by Edward S [illegible] The story depicts a series of long [illegible] situations that must delight

number is crowded with light and [illegible] stories articles and poems among the contributors are Gertrude Atherton Julian Gordon (Mrs Van Rensselaer Crugers) Edgar Fawcett Stephen Fiske Clinton Ross Will N Harben Yance Thompson and Charles Battell Loomis In all there are more than fifty contributions by writers famed for their cleverness —With such a staff of writers no magazine could be otherwise than entertaining

The third edition of W Stearns Davis's novel A Friend of Caesar has just been issued within three weeks of its publication The first book of a young man still at college rarely meets with so prompt and so wide a reading While its scenes are laid nearly two thousand years ago Mr Davis has not allowed the classical research needed for the work to prevent him as the Outlook puts it from telling a story [illegible] passion brilliant with quick moving action resounding in virility told in [illegible] dent The same review speaks of Mr Davis's method as broad the movement constant and steady the plot and construction admirable

Pine Knot a story of Kentucky life is the title of the new novel by William E Barton author of A Hero in Homespun which is to be published [illegible] Company The success of Dr Barton's former book imparts especial interest to his forthcoming romance which is described as a story full of the atmosphere of the quaint mountain life The author has chosen the exciting period of the anti slavery contest and the early years of the civil war In addition to the series of adventures involved in this phase of the theme Dr Barton has utilized a mountain legend of a lost mine and the interest of a treasure search runs through the book The story is described as singularly fresh strong and entertaining in both types and incidents

Henry T Coates & Co of Philadelphia announce for early publication a new issue of In the Pale Stories and [illegible] Hewitt a book dealing with the life within what is officially known as the Pale of Jewish Settlement in Russia and of which the author speaks with the authority of personal knowledge The book was first printed by the Jewish Publication Society of America for its subscribers and the new issue which will be illustrated and enlarged will bring before the general reading public pictures of a most interesting people amid surroundings that are little known or understood It was the Jewish Publication Society for whom and at whose suggestion Mr Zangwill wrote his Children of the Ghetto the first issue of which was also to its society's subscribers

Women of today in whatever walk of life will find chapters of interest and value to them in the volume recently issued by the Putnams entitled The American Woman at Home The author John Howard Cromwell Ph D LL B has done his work thoroughly having in mind the woman who has a bank account to manage as well as her less fortunate sister who while not possessing a bank account may nevertheless be called upon to bear business responsibilities The volume is primarily as its sub title states a guide for the investment preservation and accumulation of property containing full explanations and illustrations of all necessary methods of business There are chapters dealing with the legal status of wards and their guardians [illegible] with the laws of the different states relating to this subject But after all the chapters of greatest value are those dealing simply and clearly with the every-day transactions of business life essentialities concerning which the average women we dare to say is sadly ignorant

The coming campaign followed by the presidential elections should greatly enhance the value of a book to be published by the Putnams in July entitled A History of the Political Parties in the United States by the Hon J H Ingham

While the work is very timely its value is far from ephemeral without doubt it should be in the library of every statesman and of every politician whether he be a statesman or not

The story begins with the first division of public sentiment in regard to purely national questions previous to the election of President Washington [illegible] the grass and develop[illegible] ment of the system of party government [illegible] present time The treatment is clear and concise the book is not a mere array of dry fact and yet it is not biased by any political opinions which the author himself may hold We are not only enabled to follow the course of the two great parties through their stages of development but we learn also of all the minor movements in American politics which attained sufficient strength to crystallize into party

In order not to burden the story and yet to present facts that are essential to the thoughtful reader a valuable appendix has been added arranged for easy reference Here will be found a copy of every platform ever promulgated by any party however brief its existence

Henry T Coates and Company have in press The Wierd Orient a series of mystic Eastern tales by Mr Harry Howard who has put into concrete [illegible] legends and traditions in which the Orient is so fruitful and which have not hitherto found their way into print These were gathered during a lengthy residence in Tetuan Morocco that typically Oriental town where European thought and civilization have as yet made no [illegible] dreams on in the unbroken slumber of centuries Himself a Semite the son of a Kabbalist and therefore with a strain of mysticism in his blood in heritance with a long residence among eastern peoples and a familiarity with eastern languages and on the other hand having been highly educated at Fusiyeh in seats of learning and finally having labored for years in America in religious ministrations to his own people Rabbi Howard should have certain claims for interpreting to the west the mind and heart of the east In his book will be found a curious version of the legend of the wandering Jew which although probably much older than the one currently familiar will be new to most readers and is perhaps of greater psychological interest

A Book for all Readers is the title of a work by Ainsworth R Spofford former librarian of the congressional library The title is certainly comprehensive and it is not misleading The volume should appeal to librarians collectors bibliomaniacs and book people of every sort

Mr Spofford has probably during his lifetime handled more books than any other author in the country He should have absorbed through the covers at least enough experience to fill a large tome on the subject he has undertaken There will be a chapter on the choice of books with an eye to their exteriors also with reference to their interiors though that is a matter to be settled between a man and his own conscience For the collectors there are chapters on [illegible] tence of old prints folios etc the student will find a chapter on the art of bindings the librarian on the art of classification and the history of libraries while in addition to these things there is a history of copyright laws and a discussion of the international copyright question with a treatment of many other subjects near of kin It is truly a book for all who wish to be readers as well as for those who read The volume will appear in a short time from the press of G P Putnam Sons

Messrs D Appleton and Company announce for early publication—Mr E Hough's romance of the plains The City of the Half Way House which has been called an American epic by critics who have read the manuscript A dramatic picture of a battle in the civil war which has been compared to scenes in The Red Badge of Courage opens the story After this Day of War there comes the Day of the Buffalo The reader follows the course of the hero and his friend a picturesque army scout, on the frontier then found in the Western plains The third part of the story is called The Day of the Cattle and the fourth part of the story —The Day of the Plow While this story is a novel with a love motive it is perhaps most striking as a romance of the picturesque and dramatic days of early western life It shows the movement westward and the free [illegible] opening of a new country Nothing has been written on the opening of the west to excel this romance in epic quality and its historic interest as well as its freshness vividness and absorbing interest should appeal to every American reader

Ladies' Home Journal.

Four short stories the beginning of one serial and the concluding chapters of another give the August Ladies Home Journal claim to the title of Midsummer Story number There are besides upwards of thirty other features College Girls Larks and Pranks The Haunted Houses of New England My Summer With Some Chipmunks A Missionary in the Great West by Rev Cyrus Townsend Brady [illegible] Through College Conversation and Good Form in Public Places etc Pictorially the August journal is made unusually sumptuous by the work of nine illustrators and by innumerable photographs Through Picturesque America will command particular attention an Howard Chandler Christy's American Girl in Society is another notable artistic feature A waltz Golden Poppies is attuned to the slumerous summer days and is exceedingly pretty From cover to cover the August Journal is entertaining and attractive By the Curtis Publishing Co Philadelphia One dollar a year, ten cents a copy

The Lonely Road

Secluded solitary on some unfrequented
Or cradle in a leaf mid glimmering
light
Like Puck thou crouchest haply watching how
The [illegible] comes nudging
moony white
Through loosening loam or how against
the night
The glowworm gathers silver to endow
The darkness with or show the dew
conspires
To hang at dusk with lamps of chilly
fires
Each blade that shrivels now
Art trumpeter of Dwarf land? does thy
horn
Inform the gnomes and goblins of the
hour
When they may gambol under haw and
thorn
Straddling each winking bed and twinkling flower?
Or bell ringer of Lilland? whose tall
tower
The ivy oleandron lies from whence is borne
The elfin music of thy bell's deep bass
To summon fairies to their starlit mirth
To summon them or warn
—(Madison Cawein in the August Atlantic

Summer

Summer with thy dreamy hours
Singing birds and fragrant flowers
Come to us once more
Come to us with honey bees
Birdies singing in the trees
We thy days adore
Come to us with fruits and flowers
Bright green grass and shady bowers
Come to us with thy blue sky
And the golden sun on high
Lilies pure and [illegible]
Sending fragrance off the air
Bring to us the [illegible]
Making green the willing powers
Bring the birds [illegible]
Give us fruit of thy [illegible]
Of the seasons [illegible]
Thou art loveliest of the rest
—(Mazie Bowen aged 12 Monroe Wis in the New York Tribune.

Henry LeB. Wills. Ellis L. Spackman.

Henry LeB. Wills & Co

REAL ESTATE INSURANCE.

NOTARY PUBLIC

Commissioner of Deeds for Pennsylvania and Massachusetts.

HOUSES FOR RENT

FURNISHED.

N Cascade ave 14 rooms and bath [illegible]
N Nevada ave 14 rooms and 3 baths [illegible]
Broadmoor 11 rooms and baths 300
N Weber st 12 rooms and bath 200
N Tejon st 10 rooms and bath 150
N Nevada ave 11 rooms and bath 125
N Weber st 9 rooms and bath 100
N Tejon st 8 rooms and bath 100
E Willamette ave 7 rooms and bath 50
N Weber st 6 rooms and bath 45
E Caramillo 5 rooms and bath 30

UNFURNISHED

N Cascade ave 14 rooms and bath 100
N Cascade ave 9 rooms and bath 100
West View Place 8 rooms and bath 60
N Nevada ave 7 rooms and bath 40
E San Miguel st 6 rooms and bath 35
Washington st 5 rooms and bath 30

STORES AND OFFICES

29 East Pikes Peak ave [illegible]
19 W Huerfano st [illegible]
West Huerfano st [illegible]
Good cellar for storage, close in [illegible]
Offices in Robertson block. [illegible]

FOR SALE

Property in all Parts of the City

HENRY LeB. WILLS & Co.

GAZETTE BUILDING.

Telephone 400 A

Remington Standard Typewriters

and others; Supplies of every kind, for sale at

Typewriter Exchange

No 19 East Pike's Peak Ave.

Telephone No. 295

There Are Others!

We dont pretend to be the whole thing but contend that we have the most commodious and best appointed public typewriting offices in this city. Eight years of varied experience here enables us to offer the most skill[illegible] services in all technical lines.

We are here to stay and dont move our offices every other day. You can find us at the same old stand year in and year out. If you want strict privacy rapid and correct execution in fact the services of a professional expert stenographer who is competent in LAW, MEDICINE, ARCHITECTURE, MINING, BROKERAGE and all the other professions it will pay you to interview us. Our prices are low our work of a high class.

We also deal in typewriters and supplies

F. C. Wirsig,

'Phone 485 A — 17 North Tejon st.

It Pays TO BUY UNION PACIFIC RANCH LANDS

S. A. McALLASTER, Land Comm'r, OMAHA, NEB.

C. E. WARYLAND, Special Agent, 1063 17th St., DENVER, COLO. SALT LAKE CITY

Harvey Meals

Absolutely the best in the world.

A Specialty of Santa Fe Route Service.

Ticket Office in Opera House

C. C. HOYT, City Passenger Agt

K. E. McMillen. A. L. Houck.

McMillen & Houck

COLORADO SPRINGS, COLO.

Transfer, Coal and Storage

Specialty made of distributing car load shipments and handling merchandise Particular attention given to moving safes and pianos. Reference First National bank.

OFFICE DEGRAFF BLOCK

P O Box 276 — Phone 471 B

FRANK BEISTLE

ELECTROTYPE

1420 22 LAWRENCE, DENVER

SOME INSIDE LIGHT ON THE PROCURING OF NEWS MATTER

THE general public has very little idea of the magnitude of some of the things which are commonest in the affairs of the world

For instance, a newspaper

Should a hundred men be stopped on the street men of average character and general knowledge, and each man be asked how many men are employed in the construction of a printing press or how long it takes to convert a spruce log into paper ready for print or why the proof reader on a newspaper has the most thankless task in the world not one man in the 100 could answer all of the questions and probably not more than three could answer any of them even the last.

In future all of these may be answered in the Gazette columns but it is not the purpose of this article to deal with any of them

In every newspaper there are two distinct kinds of news local, or the news of the city in which the paper is published and that city s immediate vicinity, and telegraphic which includes the news of the rest of the world In all the leading papers of the United States this latter class of news is secured and delivered through the great institution known as the Associated Press. There have been formidable rivals to this vast organization in the past and small concerns which pose as competitors are continually springing up here and there, making a big spread, while they last but dying, like the good young

But the great leader and pathfinder for the news-seekers of the world is the Associated Press

Recent events have afforded an opportunity whereby some idea may be had of the vastness of the scope of this institution, its absolute indifference to the expenditure of effort or of money or of anything else save time, its indifference to hardship or weather or peril in the securing of news

The Associated Press gave to the world on Monday, July 16 the first information concerning the fight between the allied forces and the Chinese before the great Chinese city of Tien-tsin

It beat all other agencies 16 commercial interests

It beat all special correspondents

It beat all official information to the czar, to the king of Italy to the queen of England to the emperor of Germany, to the president of France or of the United States

It beat the world and gave to the newspapers of America and through them to the people and the governments of the world the information that the allied forces of the powers were fighting the Chinese troops in the city of Tien tsin and, what was of the gravest human interest in the United States, the information that the Ninth regiment of United States regular infantry was in the action and that its gallant commander Colonel Emerson H. Liscum had been killed

What was involved in the furnishing of this all important piece of news to the world?

The readers of the newspapers of the country accepted it in the ordinary way, very few, at best, giving the slightest thought to how the news had been procured or how it had encircled three-fourths of the globe in a comparatively few moments to be given out to the papers throughout the land, many people, no doubt even regarding the announcement as something to startle the senses of the people and stimulate the sales of newspapers on the streets of the great cities

For the benefit of people inclined to the latter view it may be stated that any item of news which comes over the Associated Press wires and is published as an unqualified statement on the authority of the Associated Press is thoroughly to be relied upon, especially if it is an item of great importance The reputation of the Associated Press for accuracy and reliability is too thoroughly established and of too great value to be jeopardized or subjected to question by the statement as a fact of any rumor or other doubtful occurrence. If the matter is "A special to the Morning Leader, or a report current here says" or if "Tomorrow s Post will say," or if "A dispatch which has been received from General Grodekoff at Khabarovock dated July 22nd reports," and the news emanates from any of these or similar sources, the Associated Press says so If the matter reads "Havana, Feb 15 1898 The U S battleship Maine was blown up tonight in Havana harbor and 263 lives are lost this report is absolutely to be depended upon as the announcement of something that has occurred beyond question

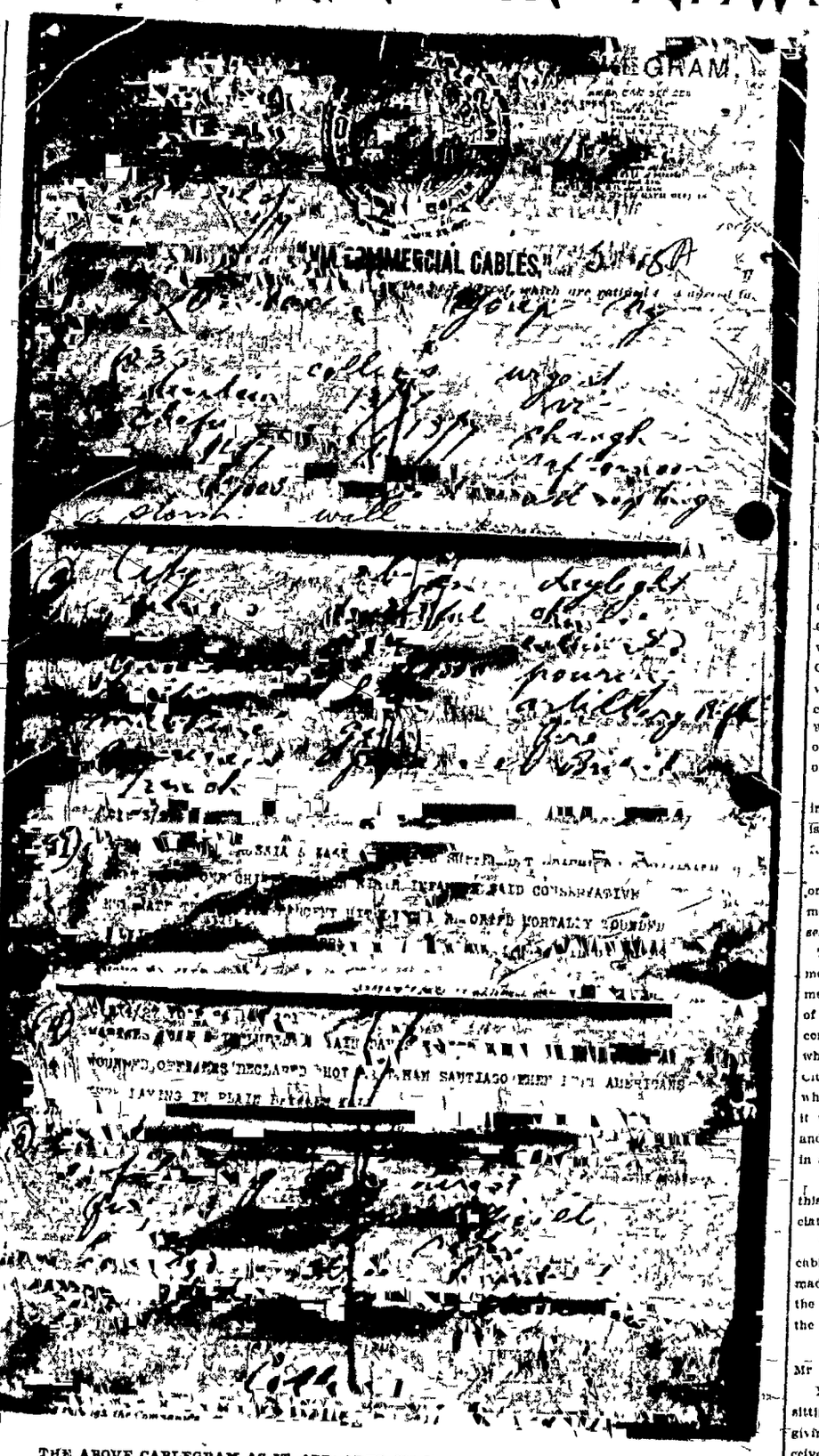

THE ABOVE CABLEGRAM AS IT APPEARED IN THE GAZETTE, TUESDAY, JULY 17.

(Copyright 1900, by Associated Press)

Tien-tsin, July 13, via Chi-fu, July 15, and Shanghai, July 16—At 2 o clock this afternoon 7000 of the allied troops were attempting to storm the walls of the city.—The attack began at daylight Its success is doubtful The Chinese on the walls are estimated conservatively at 20,000 They are pouring a terrific hail of artillery, rifle and machine gun fire upon the attackers The Americans, Japanese, British and French troops are attacking from the west and the Russians from the east

The Americans suffered terribly. As the Associated Press representative left the field the chief surgeon of the Ninth infantry said a conservative estimate was that 25 per cent of the Americans were hit Colonel Emerson H Liscum is reported killed by a shell while in front of the troops Major Pope and Captains Bookmiller Wilcox and Noyes are among the wounded

The marine losses include Captain Davis killed and Butler, Leonard and several others wounded—Officers declare that it was hotter than Santiago

We [illegible] the corresponding report that the Americans were lying in the plain between the wall and the river under an enfilading and direct fire It was equally difficult for them to advance or retire

The correspondent counted 200 wounded men of all nationalities

The officers of the United States Marine corps mentioned in the foregoing dispatch are probably Captain Austin R Davis recently at Manila killed and First Lieutenant Smedley D Butler of the United States steamer Newark and First Lieutenant Henry Leonard recently on duty at Cavite and also of the Newark, wounded

The cablegram herewith reproduced means that when the trouble in China became so far advanced that it was evident that important developments could be expected the Associated Press put itself immediately in communication with the best brainiest and bravest men that it had on its staff of correspondents in that part of the world and ordered them to go immediately to the center of the trouble and assume charge of the interests of the Associated Press at that point Their standing as such correspondents gave them privileges not granted to others and inside sources of information shut to the world, and the standing of the institution which they represented and the value of these privileges and sources of information were a sufficient guarantee that nothing would be divulged prematurely and that the confidence reposed was perfectly secure

It means that the correspondent who sent this dispatch, Mr Robert M Collins, was in the thick of the action before Tien-tsin and had witnessed the fighting and noted the death of Colonel Liscum and secured the names of many of the wounded, had written as much as possible in as few words as possible and given it to a courier to proceed with the utmost haste by steamer to Chi-fu, there to be started on the telegraph to Shang-hai, whence it would go via cable down past the coast of China through the Indian ocean through the Red sea and via Europe to London again to be placed on full marine cable by which it would cross the Atlantic to Foup, which is the cipher word meaning the New York office of the Associated Press, the affairs of which are in charge of General Manager Charles F Diehl.

There are three advantages which are gained by "saying the most possible in the fewest possible words." There is a saving in time, a lessening of the possibilities of confusion of the [illegible] in transmission and a saving in [illegible] in the aggregate business done by the organization in the course of a day and reaching enormous proportions in the course of a year, as will be observed from the following

The press rate from China is 55 cents a word and press messages have to take their turn after important government and commercial messages This might mean a delay of two or three days in times like the present. The cable companies have what is known as the 'urgent' rate, which is $4 15 for each word from Shang hai to New York City This message of 120 words was at the urgent rate, which means that after it succeeded in reaching Shang-hai it was pushed over the cable ahead of all other reports and gave to the newspapers of the country information in advance of any official news.

It also means incidentally, that the transmission of this message from Shang-hai to New York cost the Associated Press $519 50

The above illustration showing the five sheets of cablegram which contain the message from Tien-tsin, was made from a photograph taken expressly for the Gazette the following letter explaining the circumstance by which the Gazette is so fortunate as to secure it.

Chicago, July 20, 1900.

Mr I N Stevens The Gazette Colorado Springs, Colo

My Dear Mr Stevens—Your partner, Mr Barbour, was sitting at my desk when the Associated Press dispatch giving the account of the big battle at Tien-tsin was received I incidentally mentioned the fact that this dispatch was the very first information to the world, in fact that we had secured it in advance of all European nations and the Washington administration.

Next to the mines of Colorado he was interested in this event and asked if he could secure for the Gazette a copy of the original [illegible] I [illegible] request on New York and give it to you herewith.

Yours very truly,

Addison C. Thomas,

Supt Cen. Div. The Associated Press

FAIRLEY BROS.

SEE our new line of

Fine Desks and Office Chairs,

The best ever displayed in this city. The prices are right.

FAIRLEY BROS., 23 S. Tejon

FIRST NATIONAL BANK

OF COLORADO SPRINGS, COLO.

Report of the condition as made to the comptroller of the currency, June 29, 1900.

RESOURCES.

Loans and Discounts		$2,166 148 34
U S Bonds to Secure Circulation		100 000 00
Real Estate		6,500.00
Due from U S Treasurer (5 per cent. Fund)		5 000.00
Bonds and Warrants		308,200.46
Due from Banks	$1,218,325 41	
Cash	581,245.50	
		1,799 570 91
Total		$4,385,419 71

LIABILITIES.

Capital Stock	$ 100 000 00
Surplus and Undivided Profits	234,401 08
Circulation	89,000 00
Deposits	3,962,018 63
Total	$4,385,419 71

OFFICERS AND DIRECTORS

J A. HAYES, President A SUTTON, Cashier. A H. HUNT, Asst Cash
H G. LUNT, IRVING HOWBERT, Vice-President
JAS F. BURNS. F. M MORRISSEY. A M. A OTIS.

REPORT OF THE CONDITION OF

Exchange National Bank

Of Colorado Springs, Colorado.

As Made to the Comptroller of the Currency, June 29th, 1900.

RESOURCES.

Loans and Discounts		$1 061 127 97
United States Bonds		100,000 00
Due from U S Treasurer		5,000 00
Bonds and Warrants		
Cash and Due from Banks	$816 770 61	
	1 227 257 57	2 129 028 18
		$3,295,156.02

LIABILITIES

Capital Stock	$100 000.00
Surplus and Undivided Profits	25,122 13
Circulation	100,000 00
Deposits	3,050,033 89
	$3,305,156.02

OFFICERS AND DIRECTORS.

J. R McKinnie, Prest. W R Barnes, Vice Prest A. G Sharp, Cashier,
Wm Lennox. Verner Z Reed. V. C Talbert, Asst Cashier
W S Nichols E W. Giddings, Jr. A. S Holbrook. A. L. Lawton.

REPORT OF THE CONDITION OF

THE EL PASO NATIONAL BANK

OF COLORADO SPRINGS, COLO

As made to the Comptroller of the Currency, June 29, 1900

RESOURCES.		LIABILITIES.	
Loans and Discounts	$905 974 81	Capital Stock	$150 000 00
Premium on U S Bonds	6,835 00	Surplus and Undivided Profits	14 322 67
Bonds and warrants	11 211 64	Deposits	2,122,198 45
Furniture and Fixtures	7,000.00		
Due from Banks $937,216 80			
Due from U S Treasurer	150 000 00		
Cash in Vault	262,256 67	1,355,503 47	
	$2 286,521 12		$2,286,521 12

SHAREHOLDERS

M S JACKSON, President. G H WHYTE, Ass't Cashier.
C C HEMMING, Cashier. A HEMMING, Ass't Cashier.
O L Godfrey H M Blackmer Lee T. Jones E. P Shove Geo Bernard, E. B.
Bernard G C Hemenway Colorado Springs, E. F. Edwards W. H. Thompson, J.
C Van Blarcon St Louis Mo

Deposits, Large or Small, Received. Accounts Accepted on Favorable Terms.

Idle Money!

If your money is idle, or bringing very little interest, examine the security offered by THE ASSURANCE SAVINGS & LOAN ASSOCIATION, 103 E. Pikes Pk. It pays from 4 to 6 per cent interest on time deposits. All loans secured by first mortgage upon improved real estate.

Make us an offer on the following Realty:

100 feet front on Pike's Peak avenue and 200 feet on Oak street. This property has a house on it that is renting for $35 per month. We can sell you a part of this fine piece of ground or the whole piece, just as you desire.

Also 75x200 on Cascade avenue only three blocks north of New Antlers. This is a fine residence site.

Also nice residence property on North Nevada avenue in the four hundred block, modern house except heat, nice barn, full lot 50x190, nice lawn, shade trees, etc.

The owner of this property wishes to dispose of the same and you can get a bargain by calling on

LAWTON & PERTIG

Largest Insurance and Real Estate Agency in the City

17 Pike's Peak Avenue

General Agts Washington Title Ins. Co. Surety Bonds.

The Cliff House, at Manitou.

Opens for the 25th consecutive year under one management. Strictly first class in every detail Enlarged at a cost of $45,000 during the past winter by an addition of sixty rooms en suite with private parlors and baths A fully equipped billiard parlor, buffet and lounging rooms.

Rates $3.00 to $5.00 per day Special weekly rates on application.

E. E. NICHOLS & SON, Owners and Proprietors.

Send for booklet on Manitou.

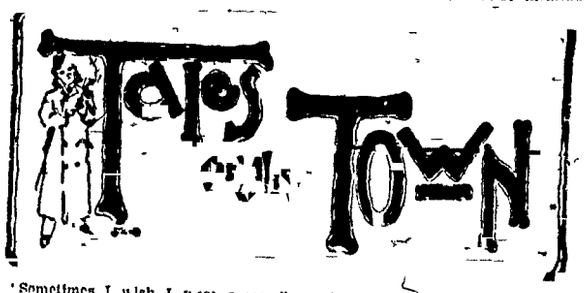

"Sometimes I wish I were a man" said the captain s wife to a lady in the next section Those men do have such good times traveling and the women have to sit alone in the coach and content themselves with hearing occasionally the roar of laughter which comes from the smoking room I have told the captain a dozen times that I am going to learn to smoke so that I can go back there with him but he doesn t seem to care particularly, that is he doesn t make him stay with me

It was on one of the long railroad runs in the western country, the train being west bound between El Paso and San Francisco

It was a jolly crowd indeed that was whiling away the time in the smoking room There was a young railroad man who was going to Frisco to accept a new position a young Iowan who was in search of further material for a novel that he was writing a couple of newspaper men out for a vacation trip a guide who was conducting a party of Russians in a tour around the world a traveling man for a mining machinery construction concern and a retired army officer Captain Maize whose wife had been left in the car with the other passengers

Speaking of riding on railway passes said the captain one of those calm dignified yet hearty and jovial characters who has reached retirement age showing the marks of middle age, speaking of riding on railway passes reminds me of once when I had

I was but a mere lad when I went into the army It was at the opening of the war I enlisted for the three months service and then re enlisted and served throughout the trouble going into the regular army with a rank of second lieutenant when the war was over We were sent to Kentucky and stationed at Louisville

The most troublesome point in that region was in the vicinity of Bowling Green There were numerous depredations committed by loose bands of men about there and the troops were sent to Bowling Green with orders to proceed with the idea that they should take whatever measures were necessary to maintain order

One day a detachment was sent to Bowling Green and the next day there was an order for me to go there and assume command It pleased me immensely for the service was much to my liking and I had not yet been in just such a command From my association with officers I knew it to be customary if an officer should need to use a railroad and there was a general office convenient to go and present a card whereupon the general passenger agent of the road or whoever was in charge would extend the courtesies of his line

I considered myself in a position to expect such recognition and hunting up President Finck of the Louisville & Nashville presented my card with as much grace as I knew how

Well what do you want said he

I am ordered to Bowling Green said I

replied [illegible] that the railroad people were glad to extend the courtesies of their line to [illegible] great effort to be dignified and polite

I do not know that the railroads owe the army anything, said the president in a most gruff and discourteous manner

All right, sir' said I "Perhaps they do not. I thank you, sir. Good morning.' And with a low bow I retired

I had been at Bowling Green just two weeks to an hour when I received [illegible] been quiet save for two or three times when I had found it necessary to detail three or four men to put down small disturbances in the immediate vicinity The message which I received on this occasion [illegible] L and N and read as follows

To the Officer in Command

Bandits have ditched a passenger train on our line 11 miles north of here Four or five people are killed and the train is burned The robbers were masked and have escaped with large booty President Finck directs me to ask that you detail as many men as possible to hunt the bandits down They are said to have taken a southwesterly direction from the hold up

George Grimes Station Agent

I hastily called a sergeant and detailed 12 men to go with him to the trouble [illegible] and then read the following message which I sent to the station agent by the messenger who had brought me his

Tell President Finck that Lieutenant Maize says he does not know that the army owes the railroads anything

I then took six more men and soon overtook the detail

After four or five hours of hard searching we found a man down in a deep and thickly wooded ravine He was clearly enough a man of the type we were after but he had a broken leg Moreover he had a bullet in his side and the loss of blood from the wound had rendered him unconscious We thought at first that he was dead but soon concluded that he was still living

A short distance away was the body of a horse lifeless but scarcely cold We [illegible] a trail leading away from the man and his unfortunate steed but were unsuccessful and [illegible] believing that he was not a man was one of the band of which we were in search we decided to remain with

So while most of our party continued the search a few remained to nurse the wounded man Before sundown he opened his eyes and with the oncoming of the cool evening showed that he was conscious We cared for him through the night and from brief conversations had before dawn succeeded in getting his story It was that he was really a member of the band of robbers but that when this point had been made by the party in its escape his horse had stumbled and thrown him breaking his leg and also that of the horse After a hasty council the band had decided [illegible] place there being no other horse for him no ride and accordingly lest he should divulge the plans of the party they had put a bullet into his groin and another into the heart of the horse leaving both for dead

The most interesting part of it all for us however was the fact that he was ready to tell all he knew provided we would save him We assured him that he would be protected and he informed us that the party could be located about 18 miles on to the southwest in a certain ravine in a grove which he described

We lost no time in finding the place and without being discovered succeeded in surrounding the point in the ravine which had been described to us Half a dozen shots from different directions fired over the den of the thieves persuaded them that resistance would be futile and the entire party of eight men surrendered We completely disarmed the party and tying them together marched them to Bowling Green where they were dealt with by the proper authorities

Three of the eight turned against the rest and the five were hanged for murder The man whom they had left for us died in only three or four days

When I got back to headquarters after capturing the party I found a letter awaiting me It was from Washington and demanded from me an explanation of the reports which I had sent to President Finck It also ordered me to take all the men at my disposal and [illegible]

I immediately wired the news of the success of my party and added that a [illegible] plained fully my interview with President Finck while I was en route to assume my command and the attitude and manner which he had held towards me

In the course of a few days I received a note of commendation from headquarters

But that was not all

I received from President Finck a letter of apology in which he enclosed an annual pass made out to myself and party and with it a book of blank trip passes with instructions to me to use out any time that any of my friends had occasion to use the L and N.

Only a Baby's Funeral.

Only a baby's funeral as it passes my door
white
Down the street so slowly, it passes from my sight
Followed by the parents with hearts so crushed and torn
Another home left desolate, a little one to mourn

Weeping on the father s breast Ah' this mother dear
With a crushed and bleeding heart, life indeed seems drear
How they loved their treasure God alone can tell
Gone above to Heaven, midst angels there to dwell.

Only a loving mother knows the joy that baby brings
And the baby kisses, as to her breast it clings
Can a mother ever forget the baby she caressed
One she drew so loving and to her heart she pressed

And as the little coffin is lowered from her sight
A mother s heart is broken the world is dark as night
Back home disconsolate hearts in anguish deep,
Buried midst the flowers let the loved one sleep

Only a baby s funeral as it passed my door
Only a little white hearse a little child it bore
Back from the cemetery to an empty home
God will shower His mercy on those hearts so lone

—(David F Walsh, Colorado Springs

Out Fall [illegible] Trip

To local state points, except Denver and Pueblo via the Colorado & South ern railway, July 30 and 31

MORE LOW RATES.

More Special Trains

Via Great Rock Island Route, Aug 4th and 10th Sept 7th and 21st one fare and $2 for round trip to St Paul Chicago St Louis and intermediate points On these dates special train made up of the best equipment obtainable, including dining car for all meals will leave Colorado Springs at 3 30 p m, arriving Chicago 8 30 p m. following day Tickets at these rates also available on regular trains same dates Make sleeping car reservations early Get full information at City Ticket office, No 1 Pike's Peak avenue

W. W Wood,
General Agent, Passenger Dep't

CHEAP EXCURSIONS.

Via Denver and Rio Grande R. R.

$18 00 Salt Lake and return, July 31 Aug 1 and 13

$20 00—Salt Lake and return, Aug 13, 14, 30 31 and Sept 7

$25 00—Salt Lake and return Every day up to Sept 30

One fare round trip to all interior Colorado points on Rio Grande, July 30 31, Aug 6 and 28

$14 80—Ouray and return, Aug 12 and 18 return limit 20th

$29 50 Chicago and return Aug 24, 25 26 27, return limit Sept 30

Office 16 N Tejon street

Excursion Through the Mountains

On July 30 and 31 the Colorado Midland will sell tickets to all points on their line at one fare for the round trip This includes Glenwood Leadville, Grand Junction Buena Vista, Aspen and Cripple Creek

Call at City ticket office for information and tickets 157 N Tejon street

Cripple Creek Excursion.

On Monday and Tuesday July 30 and 31—The Colorado Midland Railway will sell round trip tickets to Cripple Creek at $3 25 Extra long limits Call at City Ticket office for information and tickets 12 N Tejon street

$18 00 Salt Lake City and Return—$18 00

[illegible] stop overs and diverse route allowed July 31 and Aug 1 City Ticket office, 15 N Tejon st.

The Oxford Hotel

DENVER

On Block from Union Depot

Baggage to and from Union Depot free of charge.

Fireproof. Moderate Prices. European Plan First-class Restaurant

C. H. MOADE & J. W. TEN EYCK, Managers

posted on our blackboard Call begins 3 p m Saturdays 1 30 p m

It's Getting Time to Buy

We will margin any listed stocks and

BUY YOU ANY AMOUNT YOU WANT

HUNDLEY & MILLER,

Suite 7 Bank Block BANKERS AND BROKERS

Send for Our Especially Selected List

Of Low and Medium Priced Stocks Together with Dividend and Prospective Dividend Payers

Delany & Delany Bankers & Brokers

Offices 35 to 37 Hagerman Building Colorado Springs, Colo.

305 Bennett Avenue, TELEPHONE 591 TELEPHONE 547 Cripple Creek Colo

Members of the Colorado Springs and Cripple Creek Exchanges.

STOCKS CARRIED ON MARGINS

A. H. GRANT, Successor to MORSE & GRANT,

Members Colorado Springs Mining Exchange.

PERSONAL ATTENTION GIVEN TO ALL ORDERS Hand Book and Daily Gazette Sent to Outside Clients.

Room 6, Post Office Block. Post Office Box 693

W. B. STORER N. PARTRIDGE

PARTRIDGE & STORER, GIDDINGS BLOCK

BANKERS AND BROKERS. Telephone 246

Members Colorado Springs Mining Stock Exchange P O Box 827

Cripple Creek quotations received at our office, instantly over our private wire

Wm. A. Otis Geo. B. Gill Wm. F. Morgan Francis Gilpin

WILLIAM A. OTIS & CO.

Bankers and Brokers Colorado Springs

Consult us NOW regarding Cripple Creek Stocks

Home-Seekers Will Find the best Bargains with

W. W. WILLIAMSON,

TELEPHONE 440 A 25½ N TEJON ST

6 room house on corner lot 100 block north first class shape $2,200

Cottage 6 rooms and bath, lot 50x140 House can be built for $2,500 Make an offer

Corner lot 50x140 in good block north first class

6 room house, lot 50x140 Only take $900 cash

Good lot 50x140 in good block north cheap at $750

Cottage 6 rooms and bath, lot 50x140 in good block north first class shape

6 room house, lot 50x140 in good block north first class shape

6 room house, lot 50x140 in good block north first class shape

6 room house

Three Desirable Dividend-Payers

They Offer **10 Per Cent Per Annum and Upwards, and the Promise of Big Profits Soon**

We have in mind three dividend-paying Cripple Creek Gold Stocks that are selling at very reasonable prices, offering not only excellent interest on the money invested, but also the promise of splendid profits. They afford shrewd investors a safe and very desirable investment.

Some Prospects That Will Be Profit-Makers

They Offer **Excellent Speculative Investments and All Reasonable Safety**

Although the market has advanced considerably, there are a number of stocks that in our opinion will advance to still higher figures, and should be purchased at once. Those who bought stocks during the past six weeks, according to our oft-repeated advice, now have good profits. Write us for a list of sound stocks that promise good profits.

A GOLD HILL SNAP

At about 6 cents per share. Buy it *now* and hold it for handsome profits. Write us for particulars about it.

THE CROSBY-EHRICH SYNDICATE

Brokers, Mines, Stocks and Investments

Rooms 59 to 66 Hagerman Block 'Phone 3

COLORADO SPRINGS, COLO.

ANNOUNCEMENT!

Please send no more subscriptions for The ZOE GOLD MINING COMPANY stock, as the entire capitalization was more than twice subscribed for in two days.

M. KINNEY, Mines and Mining Stocks.

Rooms G and H Exchange Bank Bldg. COLORADO SPRINGS

TELEPHONE 202.

P. O. Box 1093

G. A. G. DURAR, Telephone 303 A.

Member Colorado Springs Mining Stock Exchange.

MINING STOCKS ARE FORTUNE MAKERS.

Use same care and judgment in buying them as in other things, and you will surely succeed. I have spent much time and money to give my clients the most reliable information of the MINES and STOCKS of the CRIPPLE CREEK DISTRICT, hence am able to select INVESTMENTS that will make you MONEY.

Office, 41 P. O. Bldg. Colorado Springs, Colo.

Read the "Want" Ads. Page 7

LINUS E. SHERMAN

Patent Attorney

Adverse and Protests

Land Office Attorney.

Mining Patents and Mining Deals.

Eldora Claims Patented

My surveyors on the ground

Rooms 53 and 53, Postoffice building

The Gazette is the Only Newspaper in the State with Its Own Private Wire to the Colorado Springs Mining Stock Exchange.

THE COLORADO SPRINGS MINING STOCK EXCHANGE

Colorado Springs, July 28.—The market today was fine and firm and seems a forerunner of a continued advance in prices. The leadest stocks this morning were weak and the trading during the ea was one of the heaviest in some time. From the manner in which stocks are moving it is evident that profits have been taken and that it is the time for reloading. The exposures of the exchange, Independence, T. and M. and Wilson Creek, were a little stronger to-day, especially the latter. Independence opened up at 45 cents and gradually advanced throughout the call and closed strongly bid for at 47 cents. 60,000 shares were sold. On the other hand Wilson Creek sold for 20 cents the first time in a short time and advanced a cent at a jump until it touched 25 cents. The reactionary forces are in Cripple Creek today and it is probable that the formal decision will be published tomorrow.

MINES.

Stocks—	Bid	Ask	Sales
Argentum-Juniata	24½	25	
Acacia	40½	41½	
Big Four	35	37½	1000
Black Bell	41½	42½	
Butterfly-T.	11½	12	
C. C. Con.	13½	20	
Coriolanus	19		
Dante	20½	21½	
Elkton Con.	12½	13	
El Paso Gold	1.50	2.00	
Findley	41	41	
Golden Fleece	13½		
Ingham Con.			
Isabella	19½	20	
Jack Pot	1.25		10000
Lexington			1000
Matoa	17½		
Mollie Gibson	26	30½	5000
Montreal		25	6000
Moon-Anchor			500
Orphan	58	60½	
Pharmacist Con.	20	21½	
Pinnacle	13½	13¾	
Portland	20	22	5000
Prince Albert		3.00	
Union	4	4½	5000
Vindicator			1000
Work			1000
Zenobia	25		1000

PROSPECTS.

Stocks—	Bid	Ask	Sales
Alamo	14	15	500
Alert			
Anchor			
Antelope	3½	3½	
Arrow	2½	3	2000
B. H. Ajax	6½	6½	
Big Dick	2½	3½	
Bonnie Nell	2		
Cable Con.	7½	9	1000
Cadillac			
C. C. Columbia	2½		
C. C. G. Ex.	5½	6½	1000
C. C. and Georgetown	3½		
Central Con.	11½	11¾	26000
Champion	8½	9	
Chicolo	3	3½	
Constantine	65	70	1000
Cosmos	3½	4	
Croesus	.008	.015	
Currency			
Eclipse Con.	2½	3	
Equinox	2½	3	
Goldfield M. and L.	2½	3	1000
Gold Hill	4½	5½	
Grace	2½	3½	
Hayden Gold	2½	3½	
Ida May	11½	12	11000
Jolly Jane	2½	3	2000
Katinka	2½	2½	2000
Kitty	2½	3	
Little Bessie	2½	3½	
Little Joan	2½	3½	2000
Little Nell	2½	3½	1000
Little Puck	5½	8½	1000
Magnet Rock	4½	5	5000
Margaret	2½	3	3000
Margery	2½	3	3000
Maria A.	2½	3	4000
Mariposa	4½	5	
Midway	4½	5	
Missouri	6½	7½	
M. J. T.	4½	4½	
Mobile	3½	4½	
Mollie Dwyre	3½	4	
Morning Star	4	4½	1000
Nellie V.	12½	13½	1000
New Haven			
O. K.	41		
Olive Branch	3½		
Oriole	2	2½	
Palace	2½	3½	
Pelican	2½	3½	1000

PROSPECTS Continued.

Stocks	Bid	Ask	Sales
Pilgrim Con.			
Princess Gold			
Progress	6½	7	2000
Pythias	6	8½	6000
Robert Burns	6	6½	
Rose Maud	4½		2000
Rose Nicol		10	
Silver Gold	12½	13	5000
Texas Girl	1½	2½	1000
Trachyte	1½	2½	1000
Uncle Sam	4½	4½	1000

UNLISTED.

Stocks	Bid	Ask	Sales
Acacia	39½	39¾	5000
Altamont	4½	4½	2000
American Con.	9½	9½	5000
Anchoria-Leland			
Aola	6½	6½	7000
Arcadia Con.			
Bankers	4½		
Banner Gold	13½		
Battle Mt. Con.	4½	5	
Ben Hur	8	28½	1500
Blue Bell	7½	8	5000
Bob Lee	12	12½	1000
Bonnie Nell	5½	5½	3000
C. K. and N.	12½	13	
Colfax	2½	2½	2000
Col. Vic. Tunnel	2½	2½	1000
Copper Mt.	14½	15½	1000
Creede and C.	1½	2	1000
Damon	13½	13½	3000
Dos Moines	2½	3	
Emma Almee	2½	2½	2000
Flower of the West	2½	3	
Gold Calf Con.	5½	5½	5000
Gold Hill	3½		
Gold Knob	4½	4½	
Golden Age	12½		
Gold and Globe	3		
Goldstone		61½	
Golden Eagle	2½	2½	1000
Grace Gold	2½		
Granite Hill	7½	7½	
Hartford Carbonate	2½		
Hayden Gold	2½		
Hercules	1½		
Hoosier Boy	6½		
Humboldt		16½	
Katinka	4½	5½	1000
Kentucky	23		
Key West	5½		
Kimberly	4½	4½	
Kitty	31		
Little Bess	3½		
Lasca	2½	2½	
Little Puck	2½	2½	
Los Angeles	12	12½	
Magnet Rock	5½	6½	
Margaret	4½		
Mary Cashen	4½		
Mariposa	15½	21½	
Maria A.	3½	3½	
Maroon Tunnel	4½	4½	
Missouri	3½		
M. J. T.	4½	4½	1000
Mollie Dwyre	3½	4	
Morning Star	6½	6½	
Mountain Beauty	2½	10	1000
National	9½	9½	
Nellie V.	11½	11½	1000
New Haven	12½		
Nugget	3½	3½	5000
Olive Branch	23		
Orb Or No Go			
Oriole	2½		
Palace	6		
Pappoose	2½	6	
Pointer	5½	8½	
Prince Albert	14½	14½	
Progress	5½	4½	
Princess	5½	6	
Pythias	6½	6½	
Rattler	7	7	
Reno	3½	6	
Republic	7½	8	
Robert Burns	6½	6½	
Rocky Mountain	5½	5½	
Rose Nicol	12½	13	
Sedan	2½		
Silver State	2½	2½	
Theresa	7	7½	
Uncle Sam	4½	5	
Virginia May	9½	10½	
Volcano			

SEPARATE SALES

MINES

Anaconda, 4000 at 50; 10,000 at 51 (B 30).
C. C. Con., 2000 at 14.
Elkton Con., [illegible] at 11.20.
$13½ (B 30).
(B 30).
El Paso Gold, 500 at 12½.
Ingham Con., 10,000 at 20.
Isabella 1000 at $1.26.
Lexington, 2000 at 17½.
[illegible]
Mollie Gibson, 500 at [illegible].
Pharmacist Con., 3000 at 13½, 6000 at 13½.
Prince Albert, 1000 at 4½.
Union, 1100 at 40.
Vindicator, 1000 at $1.40.

PROSPECTS.

Alamo, 500 at 15.
Antelope, 2000 at 3½.
Bonnie Nell, 1000 at 9.
Cadillac, 3000 at 2½.
C. K. Columbia, 1000 at 8½.
Central Con., 3000 at 11½, 4000 at 11¾, 15000 at 11½.
Constantine, 1000 at 57½.
Eclipse Con., 1000 at 3½.
Grace, 11,000 at 7½.
Hayden Gold, 3000 at 2½.
Ida May, 1000 at 82½.
Jolly Jane, 2000 at 2½.
Kitty, 2000 at 3½.
Little Bessie, 1000 at 2½.
Little Joan, 1000 at 2½.
Little Nell, 2000 at 8½, 3000 at 8½.
Little Puck, 1000 at 12.
Magnet Rock, 2000 at 4½.
Margery, 4000 at 4.
Mollie Dwyre, 1000 at 7.
Morning Star, 1000 at 4½.
New Haven, 1000 at 9, 1000 at 8½, 2000 at 8½.
Pelican, 1000 at 2½.
Princess Gold, 2000 at 6½.
Progress, 5000 at 6.
Robert Burns, 15,000 at 6½, 3000 at 6½.
Rose Nicol, 2000 at 12½, 1000 at 12½.
Silver Gold, 1000 at 2.
Texas Girl, 5000 at 2½.
Uncle Sam, 1000 at 4½.

UNLISTED.

Acacia, 5000 at 39½.
Altamont, 2000 at 4½.
American Con., 5000 at 9½ (S 30).
Aola, 5000 at 5½, 2000 at 6.
Battle Mt. Con., 1500 at 28½.
Ben Hur, 3000 at 7½, 5000 at 7½.
Blue Bell, 3000 at 12½.
Bob Lee, 3000 at 5½.
C. C. and M., 2000 at 12½, 1000 at 12½.
Colfax, 1000 at 2½.
Copper Mt., 1000 at 4½.
Creede and C. C., 1000 at 15½, 2000 at 15½.
Des Moines, 1000 at 7½.
Flower of the West, 12,000 at 5½.
Golden Age, 2000 at 3½.
Gold Sovereign, 10,000 at 10½.
Goldstone, 15,000 at 2½, 5000 at 2½.
Hart G. M. and L., 2000 at 15.
Humboldt, 13,000 at 5, 2000 at 5½ (B 30).
Ind. T. and M., 1000 at 45½, 15,000 at 45, 5000 at 45, 5000 at 45½ (S 30), 46, 2000 at 46½, 4000 at 46½, 2000 at 46½ (B 30), 1000 at 46½, 2000 at 47, 2000 at 47 (30 days), 1000 at 47½.
Kimberly, 5000 at 11½ (S 30), 10,000 at 11½.
Monarch, 3000 at 10.
Mountain Beauty, 1000 at 9½.
National, 1000 at 11½, 6000 at 11½.
Ophir, 500 at 5½.
Reno, 5000 at 7½.
Shannon, 10,000 at 4, 5000 at 4.

PIT CALL.

Atlas, 5000 at 1½.
Boston-Colorado, 5000 at 1½.
B. H. and Straub, 13,000 at 8.
Blanche, 3000 at 10½, 2000 at 10½, 2000 at 10½ (B 30), 1000 at 10½ (B 30).
Colorado [illegible] at [illegible].
Colonial Dames, 11,000 at 3½.
Favorite, 1000 at 1½.
Gold Calf, 1000 at 1½.
Hoosier, 7000 at 1½.
Little Cut Diamond, 5000 at 3.
Mary Cashen, 500 at 20.
Pointer, 1000 at 16½, 7000 at 16½.
Trenton, 1000 at 2.

BOARD OF BROKERS ASS'N

MINES.

Acacia	39½	40	600
Anaconda	49½		
Argentum Juniata	24½		
Bankers	4½		
Battle Mt. Con.	13		
Black Bells		29	
Colorado Consolidated	16½		
Damon	20	14½	1000
Dahlia	23		
Elkton Consolidated	12½	13½	
El Paso	1.40		
Fanny Rawlings	41		
Findley	28		
Garfield Con.	14½	16½	
Gold King	5½		
Gold Sovereign	1.20	1.25	
Ida May	70		
Independence		48	
Isabella	19½	17½	500
Jack Pot	1.25		
Lexington	50		
Matoa	17½		
Mollie Gibson	27		
Moon Anchor	26	31	
Pharmacist Con.	57		
Portland	13½	14	
Tomboy	3.60		2000
Trachyte	20		

PROSPECTS.

Advance			
Alert	2		
American Con.	9	30	
Anchor	6	8½	1000
Anna May	3½		
Antelope	3½		
Aola	6½	7	
Arcadia Consolidated	5½	6	
Arrow	4½	5½	
Banner	5½	6½	
Beacon Hill Ajax	4½		
Ben Hur	8	3½	
Blanche	7½	7½	
Blue Bell	10	10½	
Bob Lee	12		
Bonnie Nell	5½	5½	
Buckhorn	2½	3½	5000
Bull Hill and S.	2½	3	
Carrie S.	7½	10	
C. C. Columbia	8½	8½	2000
C. C. G. Ex.	6½		
C. C. and M.	12½	12½	1000
Central Con.	11½	12	
Champion	8½	9½	
Chicolo	3	3½	
C. K. and N.	12½	13	
Colorado Springs Gold	2½	3½	
Col. Dames	7½	8	
Copper Mountain	3½	3½	
Des Moines	4½	5	
Dictator	6½		
Eclipse Consolidated	3	3	
Emma Almee	9		
Flower of the West	2½	3½	
Gold Calf Con.	5½	5½	5000
Gold Hill	3½		
Gold Knob	4½	4½	
Golden Age	12½		
Gold and Globe	3		
Goldstone		61½	
Golden Eagle	2½	2½	1000
Grace Gold	2½		
Granite Hill	7½	7½	
Hartford Carbonate	2½		
Hayden Gold	2½		
Hercules	1½		
Hoosier Boy	6½		
Humboldt		16½	
Katinka	4½	5½	1000
Kentucky	23		
Key West	5½		
Kimberly	4½	4½	
Kitty	31		
Little Bess	3½		
Lasca	2½	2½	
Little Puck	2½	2½	
Los Angeles	12	12½	
Magnet Rock	5½	6½	
Margaret	4½		
Mary Cashen	4½		
Mariposa	15½	21½	
Maria A.	3½	3½	
Maroon Tunnel	4½	4½	
Missouri	3½		
M. J. T.	4½	4½	1000
Mollie Dwyre	3½	4	
Morning Star	6½	6½	
Mountain Beauty	2½	10	1000
National	9½	9½	
Nellie V.	11½	11½	1000
New Haven	12½		
Nugget	3½	3½	5000
Olive Branch	23		
Orb Or No Go			
Oriole	2½		
Palace	6		
Pappoose	2½	6	
Pointer	5½	8½	
Prince Albert	14½	14½	
Progress	5½	4½	
Princess	5½	6	
Pythias	6½	6½	
Rattler	7	7	
Reno	3½	6	
Republic	7½	8	
Robert Burns	6½	6½	
Rocky Mountain	5½	5½	
Rose Nicol	12½	13	
Sedan	2½		
Silver State	2½	2½	
Theresa	7	7½	
Uncle Sam	4½	5	
Virginia May	9½	10½	
Volcano			

MISCELLANEOUS.

Abdallah	1		
Alice M.	.05	.008	
Atlas Consolidated	.006		
At. and Pac.	1½	1½	
Boston and Colo.	.005	.006	
Bro. Jonathan	3	4	
Broken Hill	.009	2	
Carbonate Hill	1		
Colfax		2	
Copper Signal	2½	2½	
Colomonn		3½	
Cosmos	.009		
Defender		1	
Empress	.005	.008	
Estella	.005	.006	
Gold Rock	1½	2	5000
Golden Treasure	.0005	.0005	
Henrietta	.003	.004	
Hermosa	.006		
Josephine		3½	
Klondyke	2½	3½	
Little Corporal	.004	.006	
L. C. Diamond	1	1½	
Lorraine	2½		
Marquette	.004		
Old Gold			
Ontario		2	
Phenomenal Gold	1	1½	
Rio Grande	8½		
Royal Age	.0025		
Shannon	.006		5000
Silver	2		
St. L. and C. C.	1½	2	
Surprise	.0025	.0035	
Texas Girl		1½	
Wheel of Fortune	2½	2½	
Wilson C. Con.	1½		
Woman's Gold	2½	2½	
Yellow Chief	1½	1½	

CRIPPLE CREEK EXCHANGE

Following are the sales and closing quotations on the Cripple Creek exchange as received over the private wire of STEBBINS & CO., brokers, of this city, 123 East Pike's Peak avenue:

Acacia			
Anaconda	39½	39¾	16000
Blanche	10½	10½	500
Bonnie Nell	9	9½	11000
Bonanza Queen			1000
Bull Hill and S.	3½	3½	10000
Boston and Colo.	5½	6½	10000
U. C. and M.	1½	1½	1000
Celestine	1½		1000
C. C. Col.	4½	5	2000
Ft. Wilcox	8		2000
Fauntleroy	1½	1½	1000
Gold Sov.	8½	8½	10000
Golden Age	10	10½	2000
New Haven	8½	8½	1000
Oriole	5	5	1000
Prince Albert	5½	6	1000
Pointer	4½	4½	1000
Pappoose	16½	16½	2000
Robert Burns	6½	6½	1000
Trenton	6½	6½	4000
Twin Sisters	9	9½	40000
Wilson C. Con.	2½	2½	2000
	2½	2½	17000
Total			155000

LAST WEEK'S TOTAL SALES AND MINING STOCK QUOTATIONS

NAMES OF STOCKS.	July 21. Bid.	July 21. Ask.	July 23. Bid.	July 23. Ask.	July 24. Bid.	July 24. Ask.	July 25. Bid.	July 25. Ask.	July 26. Bid.	July 26. Ask.	July 27. Bid.	July 27. Ask.	Sales.
Argentum-Juniata	24½	24	23	27½	26	27	24	27	24	27	27	26	5000
Anaconda	40½	41½	41½	42½	44		43	48	49½	50	49½	50½	28800
Big Four	05		04		04		02		02¼		02		
Black Bell	11½	13	11½	13½	05		11	12½		13	11½	12	2000
Butterfly-Terrible	19½	20	19½	20	11½	13	11	12½	18½	20	19½	20	7500
C. C. Con.	13	13½	13½		13½	20	19½	20	13		13		
Coriolanus	23	24½	20½	21	13½	13½	13½	14	19½	20	19½	20	1500
Dante	17½	18	17	17½	1.40½	1.47	1.40½	1.45	1.47	1.48	1.50	1.52	4215
Elkton Con.	1.50	1.51	12½	13	43½		43	43½	14½	15	13½	14	29000
El Paso Gold	42½	43½	43½	43	14½	15	13½	14	13½	14	14	14½	13000
Findley	14½		14½	15	20	21	20	20½	20	20½	20	20½	1500
Golden Fleece	30	40	35	40	35	35	35	35	35	35	35	35	1000
Ingham Con.	20	21	20	25	20	25	20	25	20	25	20	25	1000
Isabella	1.50	1.60	1.50	1.60	1.50	1.60	1.50	1.60	1.50	1.60	1.50	1.60	1000
Jack Pot	50	60	50		50	54	50	52		52	50	52	3000
Lexington	17½	18½	17½	18½	17½	18½	17½	18½	17½	18½	17½	18½	3000
Matoa	30	31	30	31	30	31	30	31	30	31	30	31	1500
Mollie Gibson	26	27	26	27	26	27	26	27	26	27	26	27	3000
Montreal	25	26	25	26	25	26	25	26	25	26	25	26	19500
Moon-Anchor	60½	62	60½	62	60½	62	60	62	60½	62	60	62	3000
Orphan	58	60	58	60	58	60	58	60	58	60	58	60	3000
Pharmacist Con.	20½	21½	20½	21½	20½	21½	20½	21½	20½	21½	20½	21½	15500
Pinnacle	13½	14	13½	14	13½	14	13½	14	13½	14	13½	14	25000
Portland	22	23	22	23	22	23	22	23	22	23	22	23	19500
Prince Albert	3.00	3.15	3.00	3.15	3.00	3.15	3.00	3.15	3.00	3.15	3.00	3.15	6500
Union	40½	41½	40½	41½	40½	41½	40½	41½	40½	41½	40½	41½	3000
Vindicator	1.40	1.45	1.40	1.45	1.40	1.45	1.40	1.45	1.40	1.45	1.40	1.45	5000
Work	30	32½	30	32½	30	32½	30	32½	30	32½	30	32½	1000
Zenobia	1.40	1.47	1.47	1.47	1.47	1.47	1.47	1.47	1.47	1.47	1.47	1.47	11000
Alamo	13	15½	15	15½	15	15½	15	15½	15	15½	15	15½	5000
Alert			23½	24	23	24	23	24	23	24	23	24	1000
Anchor		15½	15	15½	23½	24½	23	24½	23	24½	23	24½	1000
Antelope	15	15	14½	15	14½	15	14½	15	14½	15	14½	15	1000
Arrow	03	03½	03½	03½	03½	03½	03½	03½	03½	03½	03½	03½	2000
B. H. Ajax	07½	08	07½	08	07½	08	07½	08	07½	08	07½	08	4212
Big Dick	03	03½	03	03½	03	03½	03	03½	03	03½	03	03½	5000
Bonnie Nell	03½	04	03½	04	03½	04	03½	04	03½	04	03½	04	2000
Cable Con.	06	06½	06½	07	06½	07	06½	07	06½	07	06½	07	8000
Cadillac	02	03	02	03	02	03	02	03	02	03	02	03	5000
C. C. Columbia	05	06½	05½	06	05½	06	05½	06	05½	06	05½	06	6000
C. C. G. Ex.	06	07	06½	07	06½	07	06½	07	06½	07	06½	07	3000
C. C. and Georgetown	05½	06½	05	06	05	06	05½	06	05½	06	05½	06	3000
Central Con.	11½	11¾	11½	11¾	11½	11¾	11½	11¾	11½	11¾	11½	11¾	26000
Champion	8½	9	8½	9	8½	9	8½	9	8½	9	8½	9	3000
Chicolo	3	3½	3	3½	3	3½	3	3½	3	3½	3	3½	2000
C. O. D.	05	06½	05½	06½	05½	06½	05½	06½	05½	06½	05½	06½	1000
Constantine	65	70	65	70	65	70	65	70	65	70	65	70	1000
Cosmos	03	04	03	04	03	04	03	04	03	04	03	04	1000
Croesus	.009	.015	.009	.015	.009	.015	.009	.015	.009	.015	.009	.015	219000
Currency	.01	.02	.01	.02	.01	.02	.01	.02	.01	.02	.01	.02	5000
Eclipse Con.	.002	.003	.002	.003	.002	.003	.002	.003	.002	.003	.002	.003	3000
Equinox	.05	.06	.05	.06	.05	.06	.05	.06	.05	.06	.05	.06	2000
Fauntleroy	.07	.08	.07	.08	.07	.08	.07	.08	.07	.08	.07	.08	53000
Goldfield M. and L.	.08½	.09½	.08½	.09½	.08½	.09½	.08½	.09½	.08½	.09½	.08½	.09½	11000
Gold Hill	.03	.04	.03	.04	.03	.04	.03	.04	.03	.04	.03	.04	9000
Grace	.03½	.04½	.03½	.04½	.03½	.04½	.03½	.04½	.03½	.04½	.03½	.04½	11000
Hayden Gold	.03½	.04½	.03½	.04½	.03½	.04½	.03½	.04½	.03½	.04½	.03½	.04½	3000
Ida May	32½	33	32½	33	32½	33	32½	33	32½	33	32½	33	11000
Katinka	33		32½	34	32½	33	32½	33	32½	33	32½	33	5000
Key West					.04	.05	.04	.05	.04	.05	.04	.05	1000
Kitty	.04	.05	.04	.05	.04	.05	.04	.05	.04	.05	.04	.05	2000
Little Bessie	.03½	.04½	.03½	.04½	.03½	.04½	.03½	.04½	.03½	.04½	.03½	.04½	2000
Little Joan	.02½	.03½	.02½	.03½	.02½	.03½	.02½	.03½	.02½	.03½	.02½	.03½	2000
Little Nell	.07½	.08½	.07½	.08½	.07½	.08½	.07½	.08½	.07½	.08½	.07½	.08½	17000
Little Puck	.07½	.08½	.07½	.08½	.07½	.08½	.07½	.08½	.07½	.08½	.07½	.08½	26000
Magnet Rock	.04½	.05½	.04½	.05½	.04½	.05½	.04½	.05½	.04½	.05½	.04½	.05½	47000
Margaret	.02½	.03½	.02½	.03½	.02½	.03½	.02½	.03½	.02½	.03½	.02½	.03½	3000
Margery	.02½	.03½	.02½	.03½	.02½	.03½	.02½	.03½	.02½	.03½	.02½	.03½	3000
Maria A.	.02½	.03½	.02½	.03½	.02½	.03½	.02½	.03½	.02½	.03½	.02½	.03½	4000
Mariposa	.04½	.05½	.04½	.05½	.04½	.05½	.04½	.05½	.04½	.05½	.04½	.05½	25000
Midway	.02½	.03½	.02½	.03½	.02½	.03½	.02½	.03½	.02½	.03½	.02½	.03½	1000
Missouri	.04½	.05½	.04½	.05½	.04½	.05½	.04½	.05½	.04½	.05½	.04½	.05½	2000
Mobile	.02½	.03½	.02½	.03½	.02½	.03½	.02½	.03½	.02½	.03½	.02½	.03½	1000
Morning Star	.04½	.05½	.04½	.05½	.04½	.05½	.04½	.05½	.04½	.05½	.04½	.05½	53000
Nellie V.	.07½	.08½	.07½	.08½	.07½	.08½	.07½	.08½	.07½	.08½	.07½	.08½	74000
New Haven	.01	.02	.01	.02	.01	.02	.01	.02	.01	.02	.01	.02	42315
Nugget	.02	.03	.02	.03	.02	.03	.02	.03	.02	.03	.02	.03	29000
Olive Branch	.02½	.03½	.02½	.03½	.02½	.03½	.02½	.03½	.02½	.03½	.02½	.03½	13500
Oriole	.02½	.03½	.02½	.03½	.02½	.03½	.02½	.03½	.02½	.03½	.02½	.03½	7000
Palace	.05½	.06½	.05½	.06½	.05½	.06½	.05½	.06½	.05½	.06½	.05½	.06½	2000
Pelican	.02	.02½	.02	.02½	.02	.02½	.02	.02½	.02	.02½	.02	.02½	5500
Pilgrim	.02	.02½	.02	.02½	.02	.02½	.02	.02½	.02	.02½	.02	.02½	8000
Princess Gold	.13½	.14½	.13½	.14½	.13½	.14½	.13½	.14½	.13½	.14½	.13½	.14½	74000
Progress

BRIEF CITY ITEMS.

GAZETTE BRANCH OFFICE.

The office of the Gazette in Pueblo is located in the book store of Otis Atterberry, No. 217 South Union avenue, where any delay in the delivery of the Gazette by carriers may be reported.

DAILY WEATHER RECORD.

The following meteorological report is furnished by the Colorado college weather bureau. Observations recorded in local time:

July 27, 6 p. m., to July 28, 6 p. m.
Temperature at 6 a. m. 58
Temperature at 12 m. 66
Temperature at 6 p. m. 76
Mean temperature at 12 m. 77
Maximum temperature 85
Minimum temperature 55
Total precipitation 0.00
Max. barometric pressure, inches 24.21
Min. barometric pressure, inches 24.12
Total movement of wind, per hour 14
Max. velocity of wind, per hour 33
Relative humidity at 6 a. m. 70
Relative humidity at 12 m. 34
Relative humidity at 6 p. m. 67
Mean relative humidity 70
Weather ..... clear
Prevailing direction 0

WEATHER INDICATIONS.

Washington, July 28.—Forecast for Colorado: Local rains and thunder storms in eastern portion; fair in western portion Sunday, Monday, fair and warmer; northeasterly winds.

Lovers of art see Ashby's window.

Trunks repaired. Wise, 14 Pike's Peak avenue.

The Colorado Springs Transfer Co.'s storage warehouse is the best in the city.

Thurlow, Hutton and Williams, Postoffice block, have money to loan at reasonable rates on real estate security.

Exhibition of Oriental rugs, low prices. Vartgardashyan, S. Parnag, 101 E. Madison.

Dr. Bartlett, Dentist, Bank building.

Automobile, gun and model work. C. G. and H. Strang, 119 N. Tejon st.

Private tuition. Mr. Arthur Kew, B. A., has removed to 1125 North Nevada. Instruction given in languages, mathematics, etc.

Henry LeB. Wills & Co. report the sale of lot 4, block 2, Boulder Heights addition, to Mr. Alexander Adams. Also lot 23, in same addition, to S. E. Shellenberger. Both buyers expect to improve their properties in the near future. Wills & Co. also report the sale of the residence at No. 125 North Nevada avenue from Mr. Earle to Mr. Gardner, for a consideration of $6,900.

The N. H. C. ball, to be given next Wednesday evening, will undoubtedly be one of the social events of the season. The young people seem to view this affair as an opportunity for an enjoyable dancing party and a generally good time. The strangers in the city will be welcome to join this happy throng and get acquainted with their new neighbors. Of course, every body's name will be either Mr. Brown, Miss Jones, Willie Smith or Mary Green, under a mask, but this will not prevent keeping time to the beautiful strains of music furnished by Spangleberg's orchestra.

Papers were filed yesterday transferring from Edgar T. Ensign to Mrs. Chia. Adamson the modern 10-room dwelling, No. 1017 North Nevada avenue, for a consideration of $[illegible]. The sale was made through the agency of C. E. Tyler & Co. Mrs. Adamson, who is already the owner of a very nice home on Dale street, has made the purchase of this property as an investment and expects to rent it to a family desiring to live in the North end. The dwelling is now under lease to Mr. T. P. [illegible], but he will on his return continue to occupy it as his home.

Special Train for Salt Lake.

At 4:00 a. m., Tuesday, July 31. A special train, consisting of chair cars and tourist and Pullman sleepers, will leave via The Colorado Midland railway. Stops will be made at all points of interest en route, of from one to three hours.

A three-hour stop will be made at Glenwood.

This will be the best arranged and most comfortable excursion to Salt Lake during the summer. Only $18.00 round trip. Stops allowed on return. Tickets good for 30 days.

Call for full information at City Ticket office, 13 N. Tejon st.

More Eastbound Excursions.

Via Union Pacific. One fare plus $2 for round trip to Chicago, St. Louis, St. Paul, Duluth, Milwaukee, Intermediate and many other points. On sale August 4, 10, September 7, 21. Equipment the best; time the quickest. See your local agent, or address E. L. Griffin, general agent, Denver.

SANTA FE ROUTE ROUND TRIP EXCURSIONS.

One Fare Round Trip Plus $2 to Kansas City, St. Louis, Chicago, St. Paul, Minneapolis, Duluth and all intermediate points. On sale July 26th, August 4th. Full particulars at City Ticket office. C. C. Hoyt, City Passenger Agent.

$12 GLENWOOD SPRINGS—$12. Round Trip.

Over Rio Grande, good 30 days. Aug. 6. City office 16 N. Tejon.

$2.00 for Round Trip.

To Denver, every Sunday, via "The Colorado & Southern Ry." Seven fast trains daily.

85c—Palmer Lake and Return—85c

Over The Colorado & S. R. every day.

All the excursion rates east are made via Santa Fe Route.

$25.00—Salt Lake City and Return—$25.00.

Via Colorado and Southern, 30 day limit, Highway and all lines route allowed. City Ticket office, 16 N. Tejon st.

Try Mrs. Bethman's hair renewer. Suite 29 and 30 De Graff block.

Tourists.

In want of footwear will find that we have the latest styles and best makes at the most reasonable prices. Smyth, 30 N. Tejon.

Fire and Electricity.

We represent old, reliable insurance companies, also do all kinds of electrical work. Ambrister & Baty. Room 12, 22 S. Tejon St.

Hair Goods and Combs.

A full line of imported hair goods, combs and everything pertaining to hair dressing at 105 North Tejon street.

Art Needlework.

Miss Webster has a choice exhibition of art needlework at the Alamo. Lace work a specialty.

Special bargains in ladies' Oxfords at Vorhes, 22 South Tejon.

Our line of slippers and Oxfords for ladies and children is complete. McCurdy's shoe store.

Ladies' shampooing only 25c. Mrs. Anna Bethman, rooms 29-30, De Graff building.

Arthur Comforth has moved his law offices from the Exchange Bank block to rooms 54, 55 and 56, Postoffice building.

ADDITIONAL EXCURSIONS.

During August and September Via Santa Fe Route.

Round trip tickets will be sold Aug. 4 and 10 and Sept. 7 and 21, to Chicago, St. Paul, St. Louis, Kansas City and intermediate points at one fare plus $2. Tickets will also be sold to Oklahoma and Indian Territory points. Return limit Oct. 31. Santa Fe Route.

Cheap Rates to Colorado Points

On the Colorado and Southern railway. One fare for round trip, except to Denver and Pueblo. On sale July 30, 31 and August 6, twenty day limit. City Ticket office, 16 North Tejon street.

Art Needlework.

Finished embroideries, stamped linens and silk. Lessons 50c.

Miss Brooke, The Alta Vista.

Special bargains in ladies' Oxfords at Vorhes, 22 South Tejon.

Automobile, gun and model work. C. G. and H. Strang, 119 N. Tejon st.

Cool Shoes.

Ladies' Oxfords in the latest styles and colors. Best makes at very reasonable prices. Smyth, 30 N. Tejon.

The Soroeis.

In light and dark, transparent leather. McCurdy's Shoe Store.

Expert gunsmithing. Jewelry at reasonable prices. [illegible] repairing.

Special Train for Salt Lake

At 8:00 a. m., Tuesday, July 31. A special train, consisting of chair cars and tourist and Pullman sleepers, will leave via The Colorado Midland railway. Stops will be made at all points of interest en route of from one to three hours.

A three-hour stop will be made at Glenwood.

This will be the best arranged and most comfortable excursion to Salt Lake during the summer. Only $18.00 round trip. Stops allowed on return. Tickets good for 30 days.

Call for full information at City Ticket office, 13 N. Tejon st.

"If Thine Eye Offend Thee,"

don't pluck it out—you won't be able to get a new one—but bring it around here and have it tested and fitted with a properly adjusted glass, and you will have pleasure in for many years to come.

Dr. Phillips, in charge of the optical department, is a graduate and experienced optometrician. All tests free.

N. B.—Don't wear colored glasses without seeking intelligent advice.

R. ASHBY,
THE OPTICAL JEWELER
"Oldest Established."
Bank Blk. Colorado Springs.

DR. E. W. THOMPSON, Dentist
OVER 10 SOUTH TEJON ST.
Prices Moderate and Work Guaranteed.

Tourists

Will find in our stock a large assortment of

SOUVENIR SPOONS.

Chief among them is our Colorado Spoon, made in two sizes,

$1.25 and $2.00.

VAN WERT,
JEWELER AND OPTICIAN,
108 Pike's Peak Ave.

Farewell Figures
For Summer Shirt Waists

This is the occasion the shrewdest buyers anxiously await and not in vain for

These Low Prices

are almost ridiculous quotations

Shirt Waists

We show over 150 dozen shirt waists. At 39c ladies' good quality Gingham Waists that we sold at 85c.

At 79c about 40 dozen of broken lines of waists in all sizes, not a waist worth less than $1.25 and most of them the $1.50 and $1.75 quality, and every waist this season's latest styles.

3 special lots marked out at 95c, $1.50 and $1.95.

Suits

The balance of our tailor-made Suits we are selling below actual cost. This is an opportunity to buy suits at about actual cost of material.

CASH AND ONE PRICE.

19 S. Tejon St. HIBBARD & CO.

The Hassell Iron Works Co.

MANUFACTURERS OF

Brass and Iron Castings
Builders' Plain and Ornamental Iron Work
Boiler, Sheet Metal and Heavy Repair Work
Steel Beams in stock.

OFFICE
19 E. Pike's Peak Ave.

SHOPS: cor. Sierra Madre Street and Moreno Avenue.

We are Headquarters for Everything in the Preserving Line

FRUITS,
SUGAR,
JELLY GLASSES,
FRUIT JARS,
PARAFFINE,
SEALING WAX,
RUBBERS, ETC.

W. N. BURGESS
112 N. Tejon St.

Convalescence from all diseases, we universally endorse.

Anheuser-Busch Malt Nutrine

The Greatest Health, Strength and Flesh producer.

As a fat producer and tissue builder, it is indicated at some stage of every disease known to the physician.

Analyses show that this pharmaceutical product contains over 11.60 per cent. of chemically pure malt extract, with only 1.90 per cent. of alcohol. In this proportion we have a food peculiarly adapted to an unrelaxed consumption of the digestive organs, both to childhood and adult age.

F. L. GUTTIAN,
Cor. N. Tejon and Bijou. 'Phone 311
Remember we do not sell Liquors.

We Are Daily Receiving New Goods

In the Photographic line. We are headquarters for everything needed by the professional and amateur.

We should like to see the holders of our coupons numbers 1559 and 1046.

Korsmeyer & Beeson,
Prescription Druggists.
No. 8 S. Tejon St. 'Phone 80.

KEYSTONE
GROCERY AND MARKET
112 S. Tejon St. Telephone 136

PRICES LIST.

Grape Nuts, per pkg	11c
Pettijohn's, per pkg	11c
Wheat Manna, per pkg	11c
Vitos, per pkg	11c
Scotch Oats, per pkg	7c
Nudavene Flakes, per pkg	7c
Best Colorado Cheese, per lb	17½c
Manzanilla Olives, per qt	25c
Best Evap. Peaches, per lb	10c
Best Evap. Apples, per lb	10c
10 bars Walker's Ideal Soap	25c
2 cans Corn	15c
3 cans Tomatoes	25c

We deliver goods in Manitou on Mondays, Wednesdays and Fridays. The wagon leaving our store at 3 p. m.

Plimpton, Graves & Co.

E. DUNSCOMB, M. D.
University of New York, 1863.
SPECIALIST
Diseases Peculiar to Women
Diseases Peculiar to Men
Diseases of the Stomach
Chronic Ulcers of the Leg
Serious and Skin Diseases
Cancers, Tumors and Goitre
The modern treatment of consumption. Rooms 23 and 24 De Graff block, 118 North Tejon street.

E. W. WARSOP & CO.

208½ North Tejon Street. Opposite North Park.

In announcing our APPROACHING REMOVAL to new and larger premises, more suitable for our business, we beg to thank our friends and the public for the very generous support already given us, and assure them we shall use every effort in the future, in connection with nearly thirty years' experience with well-known, FIRST-CLASS HOUSES, to merit their confidence and patronage, by selling standard goods at very close margins, together with a well-equipped work room to complete all orders in the very best manner. We shall at all times welcome suggestions of goods required.

GREAT REMOVAL SALE.

One Week's Sale, Commencing Monday, July 30

20 per cent off original plain marked prices 20 per cent
20 per cent off our entire line of PORTIERES.
20 per cent off all ROLL PORTIERES.
20 per cent off our entire lines of LACE CURTAINS, comprising real Brussels, Renaissance, Irish Points, Battenburgs, Scotch Nets and Nottinghams.
20 per cent off all ROLL TOP OFFICE DESKS.
20 per cent off RATTAN CHAIRS and ROCKERS.
20 per cent off SIDEBOARDS and BUFFETS.

This sale affects only lines mentioned. It will pay *parties contemplating furnishing to anticipate* their wants. Such an opportunity to obtain *genuine bargains* seldom occurs.

There's Delight

in the flavor there's health in the purity of

Hires' Root Beer

the great temperance drink. When the day is hot there is no drink so satisfying. When vitality is low no drink is so beneficial. When you are overheated no drink is so cooling as Hires' Root Beer.

Carpenter & Draper,
132 N. Tejon St. Tel. 381

Wall Papers, Mantel Goods and Paints
AT COST.
MERRILL OD'S,
125 N. Tejon St.

See Our Latest Styles in
Belt Buckles,
Girdles,
Chain Purses—At All Prices.
GOODSPEED'S
26 Pike's Peak Avenue

Salt Lake City's Newest FIREPROOF Hotel

"The Knutsford"

Every Luxury and Comfort to be found in a home

Near all Business and Places of Interest. Telephone in Every Room.

The Largest and most Luxuriously Equipped House in the West

G. S. HOLMES, Proprietor.

Anthracite $7.00 Per Ton.

A BUNCH OF HEAT.

Good coal is caloric (heat is the common word for it) bundled up in lumps—lumps broken and graded to meet your requirements. You can buy here coal for the furnace, range and grate, which means every sort of coal which is any good that you want for summer or winter, cooking or heating.

Wm. Lennox,
'Phone 89. 23½ N. Tejon St.
Yard, 131 W. Vermijo.

OSTEOPATHY

DRS. RYON & WOODS

Established in Colorado Springs in 1898. All chronic and nervous diseases, such as Rheumatism, Backaches, Stomach and Liver Troubles, Nervous and Circulatory Disorders, successfully treated without drugs. Nature's remedy. Remove the cause. 403 N. Tejon St. Tel. 506 A.

Advertise.. in the Gazette

GIDDINGS BROS.

Dry Goods | Carpets Draperies

10 Pieces Eteruine Cloth

In green and brown colors, 48 in. wide the real thing for summer wear, and a genuine bargain at $1 a yard; however, we need their space; to close them out

50c a yard

Tourists

That know the real value of a short skirt will appreciate this offer: a $1.25 golf suiting in all colors, 48 inches wide, all wool and extra heavy, for

95c a yard

6 Pieces Wool Runting

In blue, green and brown colors, 44 to 46 in. wide. These goods, too, are very popular for warm weather wear; regular selling price 75c; now

37½c a yard

Golf Suitings

Another chance to economize a regular $2 double-faced, all wool suiting, all colors, and 56 in. wide, and a good seller at that price. Reduced this week to

$1.50 a yard

First Shipment of Fall Silks

The floral reef of nature sparkles in happy union with the good taste used in these fall creations. This promises to be the greatest Fancy Silk season in the annals of silk history.

New French Flannelettes

Judging by the real newness of these productions; differing as much from their sister conceptions of a year ago as the wearers differ in their own personal appearance *fast colors* per yard....35c

DREAMS OF ECONOMY

33⅓ per cent. discount on all silk waists.

25 per cent. discount on all separate skirts.

50 Per Cent. Discount on all Suits.

The New Military Corset

Ever notice the erect, graceful carriage some women have—remember how they excite your admiration? No more need of your admiration being excited. One of these straight front corsets will give you as graceful a stature as any of your admirers.

$1.25 each

Remnants of French Gingham

The remnant table is overflowing with these seasonable conceptions in good lengths and good patterns; every yard there sold for 25c reduced to

20c a yard

Summer Corsets

WARNER'S "J. B."
"WARNER'S," "J. B."

Are the makes we carry in summer goods. When we say summer goods you may expect something cool, comfortable and dressy and of course low priced.

50c and $1

CARPETS, DRAPERIES, LINOLEUMS, LACE CURTAINS, PORTIERES, ORIENTAL RUGS, NAVAJO BLANKETS, ETC.

GIDDINGS | GIDDINGS | GIDDINGS

CHINA JIM
Deals in
Chinese and Japanese
FANCY GOODS Etc.
9 Pike's Peak Ave.

$15.00 to $25.00

Are our leaders in Harness, and they are Harness that sell from $2.50 to $5.00 higher any place you go. We are always the lowest in price and the highest in quality.

W. H. WISE'S
Harness, Saddle, Trunk and Valise House.
11 East Pike's Peak Avenue
Telephone 574.
TRUNKS REPAIRED

PIANOS

Hallet & Davis,
Sterling,
Huntington,
Mendelssohn.

HIGH GRADE LOW PRICES
EASY PAYMENTS
During our opening sale
The Montelius Piano Co.
The pioneer piano house of the west
135 East Huerfano Street.

NEW ALAMO BARBER SHOP
First-class Service
F. C. BURRIS, Prop.

S. M. GOSHEN,
Plastering and Brick-Laying
Jobbing a Specialty.
Office rear 116 North Tejon Street.
Telephone 419-B.

Curtis Coal Co.,
202 N. TEJON ST.
TEL. 91.
Anthracite and Bituminous Coal. Pinon and Kindling Wood
MINERS of the CURTIS LIGNITE

Grand Opportunity...

SPEAK QUICK!

100 x 190-foot corner in 1300 block north for

$2,200.00

THE DAVIE REALTY COMPANY.
REAL ESTATE, LOANS AND INSURANCE.
25 EAST PIKE'S PEAK AVENUE.

Fine Suburban Property

Fully Modern,
Large Grounds, Stable,
Cost $7,000
Will be sold for
$3,500

CHAS. P. BENNETT,
Real Estate, Loans and Insurance.
5 PIKE'S PEAK AVENUE

GUNTHER'S

....Famous Chicago Candies

SOLE AGENTS.

WADD'S DRUG STORE
107 E. PIKE'S PEAK AVE.

NEWSPAPERARCHIVE.COM